



## **REQUEST FOR QUOTE**

### **FURNITURE, FIXTURES & EQUIPMENT – NORTHWEST EXPANSION**

450 W. Paseo Redondo  
Tucson, AZ 85701

Website: <https://www.elrio.org>

RFQ's: <https://www.elrio.org/about-elrio/rfps/>

Email: [contracts@elrio.org](mailto:contracts@elrio.org)

Proposals must be received by **September 8, 2025 by 5:00 P.M. (MST)**

Submit proposals to [contracts@elrio.org](mailto:contracts@elrio.org), subject line: El Rio Health FF&E RFQ

Questions may be directed to the attention of the El Rio Health Compliance Department  
at [contracts@elrio.org](mailto:contracts@elrio.org).



## **MISSION STATEMENT**

El Rio Health Santa Cruz Neighborhood Health Center Inc.'s mission is to improve the health of our community through comprehensive, accessible, affordable, quality, and compassionate care. El Rio Health's Health Home mission is to provide our patients with integrated comprehensive quality care with the ongoing vision to optimize their overall health and quality of life.

## **ABOUT EL RIO HEALTH**

El Rio Health is dedicated to providing health care services for all people. Since El Rio Health began in 1970, we have grown from 10,000 patients to over 130,000 patients and currently serve 1 in 9 community members for primary, dental, and behavioral health care. We are proud to be one of the most innovative, highly regarded, non-profit health centers in the United States. Our focus is on positive outcomes and treating the person as a whole. Annual revenues are approximately \$280 million per year and the organization has 1,900 dedicated employees. Our health care is delivered by compassionate, professionally trained, and integrated health teams who give from their hearts to provide world class care. Our motto is "Your Health is Our Passion."

El Rio Health receives funding from health insurers, patient co-pays, reduced patient fees from those that qualify for our sliding fee scale, government grants and private donations to the El Rio Health Center Foundation. El Rio Health is a 501(c)(3) Non-Profit organization, as well as a Federal Tort Claims Act Deemed Facility. This health center receives Health & Human Services funding and has Federal Public Health Service deemed status with respect to certain health or health-related claims, including medical malpractice claims, for itself and its covered individuals.

El Rio Health provides comprehensive health care services at 14 locations. Our patient-centered healthcare teams include Pediatricians, Internists, OB/GYN practitioners, Midwives, Nurses, Nurse Practitioners, Family Medicine Practitioners, Medical Assistants, Dentists, Health Coaches, Pharmacists, Licensed Clinical Social Workers, Radiologists, Behavioral Health Professionals, Community Health Advisors and Referral Specialists.

## **INTENT**

El Rio Health is inviting qualified Offerors to provide a quote for specific office furniture, fixtures, and equipment (FF&E) for a new El Rio Health location at 4888 North Stone Avenue, Tucson, Az 85704, which is scheduled to open Q1 of 2026. This location consists of two stories and is 91,578 sq ft (see attached Exhibit A).

## **BACKGROUND**

El Rio Health will require FF&E, suitable for a medical environment that houses clinical and administrative staff as described in the attached plans and specifications. Delivery and installation must be coordinated with Rio Health Facilities Department and any other project participants deemed necessary. All FF&E must be onsite and installed in phases (see attached Exhibit C).

## **SCOPE OF SERVICES**

1. Offeror will work with the El Rio Health team to provide specific FF&E as described in Exhibit B.
2. Offeror will provide necessary visual graphic representation of listed FF&E.
3. Assist the team with furniture selection that meets the design and purchasing requirements, order placement and tracking, transportation and delivery management, storage, and installation as appropriate and in line with the construction project schedule.
  - a) Assist the team in evaluation cost and propose alternative furniture options if needed, to meet the budgetary constraints of this project.



- b) Evaluate the planning and design of standardized furniture for technical and design accuracy and appropriateness for each space.
- c) Provide training to staff on the use and maintenance of the furniture installed.
- d) Provide warranty, maintenance, and reconfiguration services as needed for installed furniture.

## DETAILED OBJECTIVE AND SOLUTION REQUIREMENTS

The following section included detailed questions regarding the minimum requirements for this RFQ.

1. Please tell us about the structure of your company. This summary should include the following:
  - a) Brief overview of the company history and qualifications of the person(s) who will design/manage this project.
  - b) Indicate whether the company is a manufacturer or manufacturer representative.
2. Provide a brief description of your company's experience with similar projects.
3. Provide a description of company's ability to provide design services, delivery, assembly and installation capabilities.
4. Provide a cost proposal that is inclusive of all costs associated with the Offeror providing their services. Costs shall be broken down by category of products/services including design, project management, and installation services.
5. Provide a description of warranty and maintenance information for all installed products.
6. No alternative selections or substitutions are requested. Please see detailed list of requirements in Exhibit B.

## IMPORTANT DATES

The following timeline is based on El Rio Health's requirements and represents the activities planned as part of the due diligence process of making an award. El Rio Health reserves the right to change the times and activities as deemed necessary.

<b>RFP Issue Date</b>	<b>August 18, 2025</b>
Submit Written Questions to <a href="mailto:contracts@elrio.org">contracts@elrio.org</a> Subject Line: El Rio Health FF&E RFQ	August 25, 2025 @ 5:00pm (MST)
Answers to Submitted Questions will be emailed to all Offerors and posted at <a href="https://elrio.org/about/rfps">https://elrio.org/about/rfps</a>	August 27, 2025 @ 5:00pm (MST)
<b>Proposal Submission Deadline</b>	<b>September 8, 2025 @ 5:00pm (MST)</b>
Submit Proposal via email Subject line: El Rio Health FF&E RFQ	<a href="mailto:contracts@elrio.org">contracts@elrio.org</a>
Proposals Opened and Reviewed	September 10, 2025
Issuance of Award	September 12, 2025

## RESPONSE INSTRUCTIONS

Responses should include only the information requested and no other marketing materials. To ensure that RFQ documentation and subsequent information (modifications, clarifications, addendum, written questions & answers, etc.) is directed to the appropriate people within your organization, please provide the following information:

1. Contact Information
  - a. Name of primary contact
  - b. E-mail address of primary contact
  - c. Telephone number of primary contact(s)



- d. Mailing address of primary contact
  - e. Additional contact people with same information provided as primary contact(s)
2. The Offeror is required to carefully read the requirements in this Request for Proposal and provide a response that meets the requirements. Submission of a bid is evidence that the Offeror has reviewed the RFP, understood all work and contract requirements, and is aware of all conditions that might impact work performance.

#### **PROPOSAL REQUIREMENTS**

1. The Offeror agrees to provide their best and final price in the submitted proposal. El Rio Health will only accept the first and final offer; we do not allow secondary proposal/pricing to be presented.
2. The Offeror agrees if they are awarded the Request for Quote, that they will deliver the goods/services at the prices set forth in the submitted proposal.
3. The Offeror must submit to background check and provide information to the El Rio Health Compliance Department if requested, prior to any people being allowed on El Rio Health property.
4. The Offeror will provide a current W9 with their RFQ submission.
5. If requested, the Offeror shall provide three (3) reference clients and three (3) trade references. Reference clients shall be of a similar scope of work as defined herein. Trade references may be banks, equipment suppliers, consumables vendors, staffing agencies, and repair and maintenance vendors. References shall contain names and phone numbers. References will be checked.
6. The successful Offeror will have attested to the following Equal Opportunity Employment Practices: performing background checks on employees, having proof of right of work status of employees, providing employees with training on moving and heavy lifting practices, and having appropriate business licenses and insurance policies. All these documents will be shared with the El Rio Health Compliance and Risk Department.
7. The Offeror and employees must not appear on the Office of Inspector General (OIG) list of excluded individuals or entities. Offerors must be able to provide the full name (first, middle, last), date of birth and SSN to the El Rio Health Compliance Department for regulatory purposes.
8. Offeror will abide by and follow all applicable El Rio Health policies and procedures while on El Rio Health premises.
9. The Offeror (including any officers, trustees, partners, or employees) must not have a business interest or a close family or domestic relationship with any El Rio Health official, officer, trustee, or employee who was, is, or will be involved in selection, negotiation, drafting, signing, administration, or evaluating Offeror performance. El Rio Health shall make sole determination as to compliance with its Conflict-of-Interest Policy.
10. Offeror must represent that its RFQ submission, including all work, materials, equipment, and network services comply with governmental, regulatory law, ordinances, and regulations within their respective jurisdictions.
11. Persons with disabilities may request accommodation by contacting [contracts@elrio.org](mailto:contracts@elrio.org). Please make all requests as early as possible to allow time to arrange the accommodation.

#### **CRITERIA FOR SELECTION**

1. All eligible proposals will be reviewed and rated based on the award criteria.
2. El Rio Health may request presentations from a short list of Offerors and/or request additional information.
3. The award of a contract based on this request for proposal represents the best value for and is in El Rio Health Center's best interest.
4. In no event will El Rio Health be limited to selecting a proposal based solely upon total cost submitted.





5. Although critical, price is only one of the determining factors for the award. El Rio Health reserves the right to make an award without further discussion of the proposals submitted. Proposal evaluations are based solely on the information provided.
6. All Offerors will be notified whether they have or have not been:
  - a. selected to provide a presentation
  - b. awarded the contract set out in the RFQ

#### **OPENING OF PROPOSALS**

1. Proposals will be opened promptly after the deadline to submit proposals. This is not a public opening, and vendors are not invited to attend.
2. Proposals received on time will be opened in the presence of one or more witnesses and the name and address of the Offeror will be recorded.
3. Proposals not received on time will not be opened.

#### **AWARD OF CONTRACT**

1. El Rio Health reserves the right to accept the proposal and award this Request for Quote to an Offeror that is in the best interest and provides the best value for El Rio Health.
2. El Rio Health reserves the right to reject all proposals or any part thereof.
3. El Rio Health reserves the right to enter into contractual negotiations and if necessary, modify any terms and conditions of a final contract with the respondent whose Proposal offers the best value to El Rio Health.
4. The final Agreement will be signed by El Rio Health and the successful Offeror and returned within an agreed timeframe after the date of Notice of Award. No Agreement will be effective until it has been fully executed by all parties thereto.
5. El Rio Health would prefer to have an ongoing relationship with the chosen Offeror. The character and operating principles of the successful Offeror are important to El Rio Health. After contractual Award it will be important to continue to work with the RFQ Team throughout Implementation of the services.

#### **GENERAL INFORMATION**

1. Any questions must be submitted to El Rio Health by August 25, 2025 at 5:00pm MST, allowing sufficient time for a reply to reach all Offerors prior to the submission of their proposals. El Rio Health will post answers to all questions to our website at <https://elrio.org/about/rfps/> under the title of this RFQ.
2. Answers to any questions submitted prior to the deadline to submit any questions will be provided to all Offerors to maintain fair and open competition. No response will be given to any questions submitted after August 25, 2025 at 5:00pm MST.
3. General marketing and promotional material are neither required nor desired. Offerors should concisely but completely describe the service they feel is appropriate for El Rio Health.
4. All questions about the meaning or intent of this request for proposal shall be submitted in writing via email to the Compliance Department via the following email address: [contracts@elrio.org](mailto:contracts@elrio.org). A prompt e-mail response may be expected with copies of the Question(s) and Answer forwarded to all Offerors responding to this RFQ. Questions received less than five (5) business days prior to the date for opening of proposals may not be answered.
5. Offerors shall submit a proposal to [contracts@elrio.org](mailto:contracts@elrio.org) no later than September 8, 2025.
6. El Rio Health will not be responsible for any costs incurred by an organization in preparing, delivering, or presenting proposals to this RFQ. Once submitted, vendor proposals will become property of El Rio Health and will not be returned.



7. El Rio Health cautions Offerors to assure actual delivery and receipt of any proposal submitted to [contracts@elrio.org](mailto:contracts@elrio.org) prior to the response deadline. El Rio Health will in no way be responsible for delays caused by any occurrence.
8. Alternate proposals are NOT authorized and will not be considered.

**INVITATION IS THE ENTIRE AGREEMENT**

This Request for Quote constitutes the entire agreement between the parties with respect to its subject and will not be modified, altered, or amended in any way except as provided for in this request.

**GENERAL DISCLAIMER**

This RFQ process does not commit El Rio Health to award a contract to any respondent. Any response, including written documentation and verbal communication, by any respondent to this RFQ, shall become the property of El Rio Health and may be subject to public disclosure.



**SIGNATURE OF AUTHORIZED REPRESENTATIVE**

<b>Signature of Authorized Representative</b>		<b>Title</b>	
<b>Printed Name</b>		<b>Date</b>	
<b>Address</b>		<b>Email</b>	
<b>Contact if other than signatory</b>		<b>Title</b>	
<b>Address</b>		<b>Email</b>	
<b>Product name for proposal</b>			

**(A completed copy of this page must be included with the proposal)**



**EXHIBIT A**

**FLOOR PLANS**



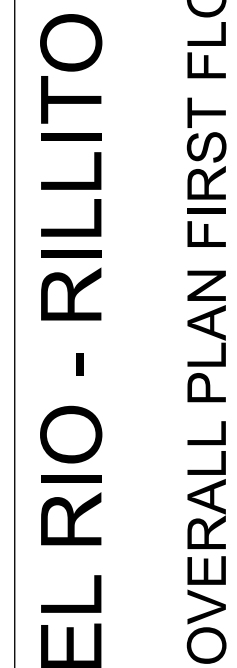

SCALE: 3/32"= 1'-0"



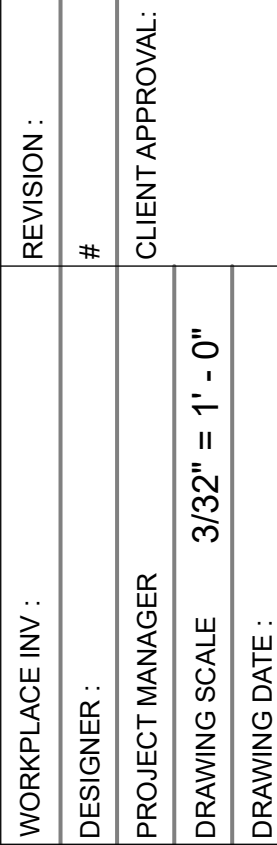

SCALE: 3/32"= 1'-0"



**EXHIBIT B**

**SPECIFICATION SHEET**



TAYCO METRO OFFICES				
CODE	LOCATION	QTY	DESCRIPTION	MANUFACTURER
OFF-01	1404, 1625, 1715, 1716, 1717, 1718, 1727, 1730, 1731, 1741, 1803, 2374	27	TAYCO METRO OFFICE TO INCLUDE 48W X 24D DESK WITH PARTIAL MODESTY & GROMMET, 16W x 18D BBF PED	TAYCO
	TOTAL	27	CONTACT: SHANNON WILMER <a href="tel:602.909.9480">602.909.9480</a> , <a href="mailto:SWILMER@B3W.COM">SWILMER@B3W.COM</a>	



LAMINATE



PRESTIGE MAPLE

PULL STYLE



MELBOURNE PULL

PULL FINISH



BRUSHED NICKEL

TAYCO METRO OFFICES				
CODE	LOCATION	QTY	DESCRIPTION	MANUFACTURER
OFF-02A	1421, 1703, 1704, 1709, 1710, 1711, 1712, 1714, 1732, 1733, 1734, 1735, 1736, 2109, 2115, 2127, 2133, 2144, 2157, 2160, 2172, 2183, 2309, 2315, 2328, 2341, 2360, 2362	48	TAYCO METRO OFFICE TO INCLUDE 60W X 30D DESK WITH PARTIAL MODESTY & GROMMET, 16W x 18D BBF PED	TAYCO
OFF-02B	1720	1	SAME AS ABOVE + INCLUDE FULL RECESSED MODESTY PANEL	TAYCO
	TOTAL	49	CONTACT: SHANNON WILMER <a href="tel:602.909.9480">602.909.9480</a> , <a href="mailto:SWILMER@B3W.COM">SWILMER@B3W.COM</a>	



#### LAMINATE



PRESTIGE MAPLE

#### PULL STYLE



MELBOURNE PULL

#### PULL FINISH



BRUSHED NICKEL

TAYCO METRO OFFICES				
CODE	LOCATION	QTY	DESCRIPTION	MANUFACTURER
OFF-03	1418	3	TAYCO METRO OFFICE INCLUDES 48W x 24D DESK WITH PARTIAL MOD. & GROMMET, 38.5H x 48W x 15D HINGED DOOR HUTCH WITH LOCK, TACKBOARD FOR 48W HUTCH ( 21H x 45W), 16W x 18D BBF PED	TAYCO
	TOTAL	3	CONTACT: SHANNON WILMER <a href="tel:602.909.9480">602.909.9480</a> , <a href="mailto:SWILMER@B3W.COM">SWILMER@B3W.COM</a>	



#### LAMINATE



PRESTIGE MAPLE

#### PULL STYLE



MELBOURNE PULL

#### PULL FINISH



BRUSHED NICKEL

#### TACKBOARD



DUNE, BOARDWALK F2332

TAYCO METRO OFFICES				
CODE	LOCATION	QTY	DESCRIPTION	MANUFACTURER/ STOCK #
OFF-04	1422A	6	TAYCO METRO OFFICE INCLUDES 60W x 30D DESK WITH PARTIAL MOD. & GROMMET, 38.5H x 60W x 15D HINGED DOOR HUTCH WITH LOCK, TACKBOARD FOR 60W HUTCH ( 21H x 57W), 16W x 18D BBF PED	TAYCO
	TOTAL	6	CONTACT: SHANNON WILMER <a href="tel:602.909.9480">602.909.9480</a> , <a href="mailto:SWILMER@B3W.COM">SWILMER@B3W.COM</a>	



LAMINATE



PRESTIGE MAPLE

PULL STYLE



MELBOURNE PULL

PULL FINISH



BRUSHED NICKEL

TACKBOARD



DUNE, BOARDWALK F2332

## TAYCO METRO OFFICES

CODE	LOCATION	QTY	DESCRIPTION	MANUFACTURER/ STOCK #
OFF-05A	1405, 1742, 1901, 2180, 2331, 2332, 2336	7	TAYCO METRO OFFICE INCLUDES HEIGHT ADJ. BASE 58-84"L1 x 58-84"L2, 24"D, G3, 25-51"H, <b>LEFT-HAND</b> HGT ADJ TABLE SURFACE, 60 x 54 x 24-LH (30"D AT THE FRONT AND 24"D AT THE RETURN), 24 X 24 STRAIGHT WORKSURFACE, 17W x 23D MOBILE PED	TAYCO
OFF-05B	1319, 1746, 1912	3	SAME AS ABOVE + ADD LAMINATE TROUGH MOUNTED MODESTY, 16"H X 52"W	TAYCO
	TOTAL	10	CONTACT: SHANNON WILMER <a href="tel:602.909.9480">602.909.9480</a> , <a href="mailto:SWILMER@B3W.COM">SWILMER@B3W.COM</a>	

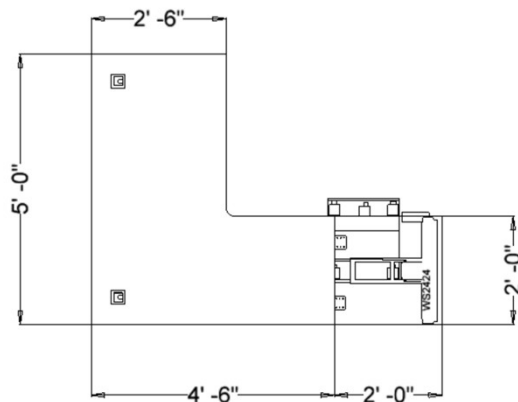

### LAMINATE



PRESTIGE MAPLE

### BASE FINISH



SILVER

### PULL STYLE



MELBOURNE PULL

### PULL FINISH



BRUSHED NICKEL

TAYCO METRO OFFICES				
CODE	LOCATION	QTY	DESCRIPTION	MANUFACTURER
OFF-06A	2131, 2350	2	TAYCO METRO OFFICE INCLUDES HEIGHT ADJ. BASE 58-84"L1 x 58-84"L2, 24"D, G3, 25-51"H, <b>RIGHT-HAND</b> HGT ADJ TABLE SURFACE, 60 x 54 x 24-RH (30"D AT THE FRONT AND 24"D AT THE RETURN), 24 X 24 STRAIGHT WORKSURFACE, 17W x 23D MOBILE PED	TAYCO
OFF-06B	1745, 2179, 2333, 2334	4	SAME AS ABOVE + ADD LAMINATE TROUGH MOUNTED MODESTY, 16"H X 52"W	TAYCO
	TOTAL	6	CONTACT: SHANNON WILMER <a href="tel:602.909.9480">602.909.9480</a> , <a href="mailto:SWILMER@B3W.COM">SWILMER@B3W.COM</a>	

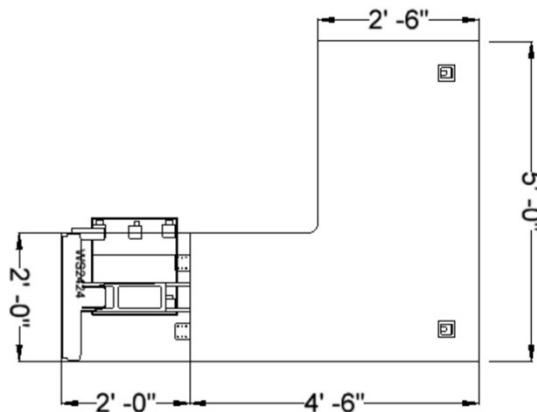

#### LAMINATE



PRESTIGE MAPLE

#### BASE FINISH



SILVER

#### PULL STYLE



MELBOURNE PULL

#### PULL FINISH



BRUSHED NICKEL

TAYCO METRO OFFICES				
CODE	LOCATION	QTY	DESCRIPTION	MANUFACTURER
OFF-07	1419	1	TAYCO METRO OFFICE INCLUDES HEIGHT ADJ. BASE, 46-72"L1 x 46-60"L2, 24"D, 25-51"H, 30 x 24 STAIGHT WORK SURFACE, 72W x 30"D HEIGHT ADJ WORKSURFACE WITH GROMMET, 17W x 23D MOBILE PED	TAYCO
	TOTAL	1	CONTACT: SHANNON WILMER <a href="tel:602.909.9480">602.909.9480</a> , <a href="mailto:SWILMER@B3W.COM">SWILMER@B3W.COM</a>	

#### LAMINATE



PRESTIGE MAPLE

#### BASE FINISH



SILVER

#### PULL STYLE



MELBOURNE PULL

#### PULL FINISH



BRUSHED NICKEL





## TAYCO METRO OFFICES

CODE	LOCATION	QTY	DESCRIPTION	MANUFACTURER
OFF-08A	1618, 1721, 1722, 1903, 1906, 1909, 1911, 2153, 2156, 2338, 2340	11	TAYCO METRO OFFICE INCLUDES 60 x 30 STRAIGHT DESK WITH RECESSED FULL MODESTY AND GROMMETS, 48 x 24 <b>RIGHT HAND</b> STRAIGHT RETURN, 38.5H x 48W x 15D HINGED DOOR HUTCH WITH LOCK, 12W UNIVERSAL INTERMEDIATE GABLE, 16W x 18D UNDERDESK BBF PEDESTAL, TACK BOARD FOR 48W HUTCH (21H x 45W)	TAYCO
	TOTAL	11	CONTACT: SHANNON WILMER <a href="tel:602.909.9480">602.909.9480</a> , <a href="mailto:SWILMER@B3W.COM">SWILMER@B3W.COM</a>	

LAMINATE



PRESTIGE MAPLE

PULL STYLE



MELBOURNE PULL

PULL FINISH



BRUSHED NICKEL

TACKBOARD



DUNE, BOARDWALK F2332



TAYCO METRO OFFICES				
CODE	LOCATION	QTY	DESCRIPTION	MANUFACTURER
OFF-08B	1705, 1723, 1743, 1905, 1907, 1908, 1910, 2143, 2150, 2339	10	TAYCO METRO OFFICE INCLUDES 60 x 30 STRAIGHT DESK WITH RECESSED FULL MODESTY AND GROMMETS, 48 x 24 <b>LEFT HAND</b> STRAIGHT RETURN, 38.5H x 48W x 15D HINGED DOOR HUTCH WITH LOCK, 12W UNIVERSAL INTERMEDIATE GABLE, 16W x 18D UNDERDESK BBF PEDESTAL, TACK BOARD FOR 48W HUTCH (21H x 45W)	TAYCO
	TOTAL	10	CONTACT: SHANNON WILMER <a href="tel:602.909.9480">602.909.9480</a> , <a href="mailto:SWILMER@B3W.COM">SWILMER@B3W.COM</a>	



#### LAMINATE



PRESTIGE MAPLE

#### PULL STYLE



MELBOURNE PULL

#### PULL FINISH



BRUSHED NICKEL

#### TACKBOARD



DUNE, BOARDWALK F2332

TAYCO METRO OFFICES				
CODE	LOCATION	QTY	DESCRIPTION	MANUFACTURER/ STOCK #
OFF-09	2139	5	TAYCO METRO OFFICE INCLUDES 60W x 30D HEIGHT ADJ. TABLE WITH GROMMET, 17W x 23D MOBILE PEDESTAL	TAYCO
	TOTAL	5	CONTACT: SHANNON WILMER <a href="tel:602.909.9480">602.909.9480</a> , <a href="mailto:SWILMER@B3W.COM">SWILMER@B3W.COM</a>	



#### LAMINATE



PRESTIGE MAPLE

#### BASE FINISH



SILVER

#### PULL STYLE



MELBOURNE PULL

#### PULL FINISH



BRUSHED NICKEL

TAYCO METRO OFFICES				
CODE	LOCATION	QTY	DESCRIPTION	MANUFACTURER/ STOCK #
OFF-10	1745	1	TAYCO METRO OFFICE INCLUDES 72W x 42D STRIGHT DESK WITH PARTIAL MODESTY & GROMMETS	TAYCO
	TOTAL	1	CONTACT: SHANNON WILMER <a href="tel:602.909.9480">602.909.9480</a> , <a href="mailto:SWILMER@B3W.COM">_SWILMER@B3W.COM</a>	



LAMINATE



PRESTIGE MAPLE

TAYCO STORAGE				
CODE	LOCATION	QTY	DESCRIPTION	MANUFACTURER
STO-01	1319, 1703, 1704, 1705, 1709, 1710, 1711, 1712, 1715, 1720, 1722, 1723, 1727, 1742, 1743, 1745, 1746, 1905, 1910, 1911, 2153, 2315, 2328, 2338, 2360, 2362, 2374	27	TAYCO METRO OFFICE STORAGE INCLUDING 36W x 21D FREESTANDNG 2-DRAWER LATERAL FILE, 38.5H x 36W x 15D OPEN HUTCH, TACK BOARD FOR 36W HUTCH (21H x 33W)	TAYCO
	TOTAL	27	CONTACT: SHANNON WILMER <a href="tel:602.909.9480">602.909.9480</a> , <a href="mailto:SWILMER@B3W.COM">SWILMER@B3W.COM</a>	

LAMINATE



PRESTIGE MAPLE

PULL STYLE



MELBOURNE PULL

PULL FINISH



BRUSHED NICKEL

TACKBOARD



DUNE, BOARDWALK F2332



TAYCO STORAGE				
CODE	LOCATION	QTY	DESCRIPTION	MANUFACTURER
STO-02	1319, 1405, 1419, 1422A, 1625, 1714, 1716, 1717, 1718, 1803, 1901, 1903, 1906, 1907, 1908, 1909, 2115, 2131, 2133, 2143, 2144, 2150, 2157, 2160, 2172, 2179, 2180, 2183, 2309, 2331, 2332, 2333, 2334, 2339, 2340, 2341	36	TAYCO METRO OFFICE STORAGE 36W x 21D FREESTANDNG 2-DRAWER LATERAL FILE	TAYCO
	TOTAL	36	CONTACT: SHANNON WILMER <a href="tel:602.909.9480">602.909.9480</a> , <a href="mailto:SWILMER@B3W.COM">SWILMER@B3W.COM</a>	

LAMINATE



PRESTIGE MAPLE

PULL STYLE



MELBOURNE PULL

PULL FINISH



BRUSHED NICKEL



TAYCO STORAGE				
CODE	LOCATION	QTY	DESCRIPTION	MANUFACTURER
STO-03	1618, 2109, 2127, 2139	4	TAYCO METRO OFFICE STORAGE 30W x 21D FREESTANDNG 2-DRAWER LATERAL FILE	TAYCO
	TOTAL	4	CONTACT: SHANNON WILMER <a href="mailto:602.909.9480_SWILMER@B3W.COM">602.909.9480_SWILMER@B3W.COM</a>	



#### LAMINATE



PRESTIGE MAPLE

#### PULL STYLE



MELBOURNE PULL

#### PULL FINISH



BRUSHED NICKEL



TAYCO STORAGE				
CODE	LOCATION	QTY	DESCRIPTION	MANUFACTURER
STO-04	1404, 1418	2	TAYCO METRO OFFICE STORAGE 36W X 12D FREESTANDING STORAGE CABINET	TAYCO
	TOTAL	2	CONTACT: SHANNON WILMER <a href="mailto:602.909.9480_SWILMER@B3W.COM">602.909.9480_SWILMER@B3W.COM</a>	



#### LAMINATE



PRESTIGE MAPLE

#### PULL STYLE



MELBOURNE PULL

#### PULL FINISH



BRUSHED NICKEL

TAYCO STORAGE				
CODE	LOCATION	QTY	DESCRIPTION	MANUFACTURER
STO-05	1912	1	TAYCO METRO OFFICE STORAGE 30W x 21D FREESTANDING STORAGE CABINET	TAYCO
	TOTAL	1	CONTACT: SHANNON WILMER <a href="mailto:602.909.9480_SWILMER@B3W.COM">602.909.9480_SWILMER@B3W.COM</a>	



#### LAMINATE



PRESTIGE MAPLE

#### PULL STYLE



MELBOURNE PULL

#### PULL FINISH



BRUSHED NICKEL

TAYCO STORAGE				
CODE	LOCATION	QTY	DESCRIPTION	MANUFACTURER
STO-06	1734, 1735, 1736, 1901, 2309	5	TAYCO METRO OFFICE 29"H x 36W x 12D, 1" TOP BOOKCASE WITH SOLID BACK	TAYCO
	TOTAL	5	CONTACT: SHANNON WILMER <a href="tel:602.909.9480">602.909.9480</a> , <a href="mailto:SWILMER@B3W.COM">SWILMER@B3W.COM</a>	



LAMINATE



PRESTIGE MAPLE

TAYCO STORAGE				
CODE	LOCATION	QTY	DESCRIPTION	MANUFACTURER
STO-07	2109	1	TAYCO METRO OFFICE 15"D x 42W x 42H, 1" TOP BOOKCASE WITH SOLID BACK	TAYCO
	TOTAL	1	CONTACT: SHANNON WILMER <a href="tel:602.909.9480">602.909.9480</a> , <a href="mailto:SWILMER@B3W.COM">SWILMER@B3W.COM</a>	



LAMINATE



PRESTIGE MAPLE

STAFF BREAK ROOM				
CODE	LOCATION	QTY	DESCRIPTION	MANUFACTURER
T-01	2220	4	SPECIAL-T BISTRO TABLE, DINING HEIGHT, LAMINATE WITH 3MM EDGE, DISC BASE, 30" x 30"	SPECIAL-T
	TOTAL	4	CONTACT: SHANNON WILMER <a href="tel:602.909.9480">602.909.9480</a> , <a href="mailto:SWILMER@B3W.COM">SWILMER@B3W.COM</a>	



HPL LAMINATE

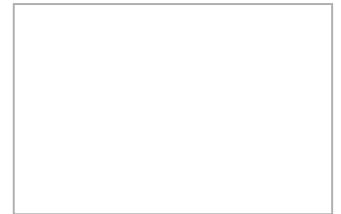

DESIGNER WHITE

BASE FINISH



STAINLESS STEEL

STAFF BREAK ROOM				
CODE	LOCATION	QTY	DESCRIPTION	MANUFACTURER
T-02	2220	5	SPECIAL-T BAR-HEIGHT SQUARE BISTRO HOSPITALITY TABLE, 36" x 36", LAMINATE TOP WITH 3MM EDGE, DISC BASE	SPECIAL-T
	TOTAL	5	CONTACT: SHANNON WILMER <a href="tel:602.909.9480">602.909.9480</a> , <a href="mailto:SWILMER@B3W.COM">SWILMER@B3W.COM</a>	



HPL LAMINATE

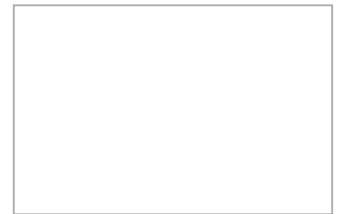

DESIGNER WHITE

BASE FINISH



STAINLESS STEEL

STAFF BREAKROOM				
CODE	LOCATION	QTY	DESCRIPTION	MANUFACTURER
T-03	2220	2	SPECIAL-T CANTINA-2 SQUARE HOSPITALITY TABLE, DINING HEIGHT, LAMINATE WITH 3MM EDGE, DISC BASE , 42" x 42", SELF-LEVELING GLIDES	SPECIAL-T
	TOTAL	2	CONTACT: SHANNON WILMER <a href="tel:602.909.9480">602.909.9480</a> , <a href="mailto:SWILMER@B3W.COM">SWILMER@B3W.COM</a>	

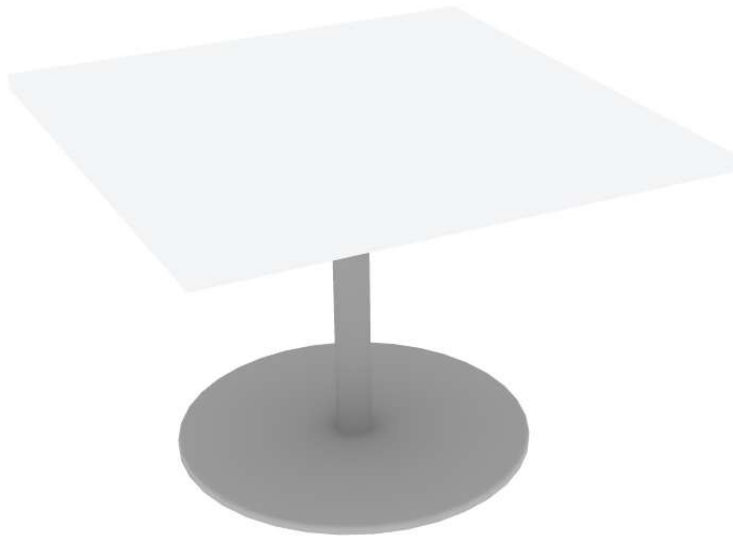

HPL LAMINATE

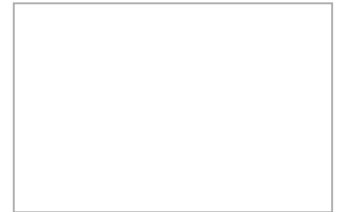

DESIGNER WHITE

BASE FINISH



FOG GRAY



PHARMACY KITCHENETTE				
CODE	LOCATION	QTY	DESCRIPTION	MANUFACTURER
T-04	1802	2	SPECIAL T SIENNA ROUND TABLE, 36"DIA, LAMINATE TOP WITH 3 MM EDGE, DISC BASE	SPECIAL T
	TOTAL	2	CONTACT: SHANNON WILMER <a href="tel:602.909.9480">602.909.9480</a> , <a href="mailto:SWILMER@B3W.COM">SWILMER@B3W.COM</a>	



HPL LAMINATE



KENSINGTON MAPLE

BASE FINISH



METALLIC SILVER BASE

TRAINING TABLES				
CODE	LOCATION	QTY	DESCRIPTION	MANUFACTURER
T-05	1600, 1738, 1740, 1741, 2200	54	SPECIAL T 24 x 60 KINGSTON FLIP TABLE WITH STANDARD STYLE BASE AND CASTERS	SPECIAL T
	TOTAL	54	CONTACT: SHANNON WILMER <a href="tel:602.909.9480">602.909.9480</a> , <a href="mailto:SWILMER@B3W.COM">SWILMER@B3W.COM</a>	



HPL LAMINATE



KENSINGTON MAPLE

BASE FINISH



METALLIC SILVER BASE

TRAINING TABLES				
CODE	LOCATION	QTY	DESCRIPTION	MANUFACTURER
T-06	1914	4	SPECIAL T 30 x 60 KINGSTON FLIP TABLE WITH STANDARD STYLE BASEF AND CASTERS	SPECIAL T
	TOTAL	4	CONTACT: SHANNON WILMER <a href="tel:602.909.9480">602.909.9480</a> , <a href="mailto:SWILMER@B3W.COM">SWILMER@B3W.COM</a>	



HPL LAMINATE



KENSINGTON MAPLE

BASE FINISH



METALLIC SILVER BASE

TAYCO OFFICE GUEST TABLES AND PHARM. CONSULT				
CODE	LOCATION	QTY	DESCRIPTION	MANUFACTURER
T-07	1318, 1319, 1405, 1736, 1745, 1746, 1801, 1901, 2131, 2180, 2332, 2336, 2339, 2350	14	INCLUDES 36"DIA x 1" THICK TOP HANNA TABLE, SLIM X BASE, 30" SPREAD BY 28"H	TAYCO
	TOTAL	14	CONTACT: SHANNON WILMER, <a href="tel:602.909.9480">602.909.9480</a> , <a href="mailto:SWILMER@B3W.COM">SWILMER@B3W.COM</a>	



HPL LAMINATE



PRESTIGE MAPLE

BASE FINISH



SILVER

TAYCO OFFICE GUEST TABLES AND PHARM. CONSULT				
CODE	LOCATION	QTY	DESCRIPTION	MANUFACTURER
T-08	1004, 2335	2	SITONIT UNI OCCASIONAL TABLE	SITONIT
	TOTAL	2	CONTACT: KELLY CALCATERRA (602-363-8407 - <a href="mailto:KELLY@CALCATERRAREP.COM">KELLY@CALCATERRAREP.COM</a> )	



LAMINATE



FIELD ELM

BASE FINISH



SILVER

SIDE TABLES				
CODE	LOCATION	QTY	DESCRIPTION	MANUFACTURER
T-09	1003, 1700, 1702, 2002, 2003	12	KRUG ZOLA BH ROUND TABLE, 24" X 18"H WITH PLINTH BASE AND SOLID SURFACE TOP	KRUG
	TOTAL	12	CONTACT: HEATHER WACLAW, HEATHER@RODENBECK.COM, 602-402-8402	



LAMINATE

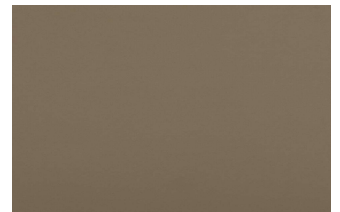

EARTH

SOLID SURFACE TOP

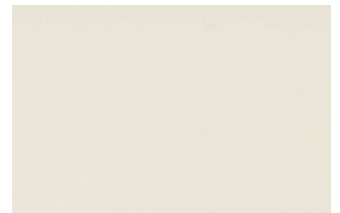

BISQUE

PLINTH BASE FINISH



SILVER GRAY

STAFF BREAKROOM 2220				
CODE	LOCATION	QTY	DESCRIPTION	MANUFACTURER
C-01	2220	10	RIO, 30" BARSTOOL, PLASTIC SEAT AND BACK, ARMLESS, MULTI-SURFACE GLIDE, 4-LEG	SITONIT
C-02	2220	8	RIO FOUR LEG CHAIR, PLASTIC BACK AND SEAT, ARMLESS, MULTI-SURFACE GLIDE, 4-LEG	SITONIT
C-03	2220	4	RIO FOUR LEG CHAIR, PLASTIC BACK AND SEAT, ARMLESS, MULTI-SURFACE GLIDE, 4-LEG	SITONIT
	TOTAL		CONTACT: KELLY CALCATERRA (602-363-8407 - <a href="mailto:KELLY@CALCATERRAREP.COM">KELLY@CALCATERRAREP.COM</a> )	



C0-01

POLY COLOR #1



SLATE SC8

POLY COLOR #2



APPLE SC24

POLY COLOR #3



NAVY SC5

FRAME FINISH



SILVER



C0-02



C0-03

PHARMACY KITCHENETTE CHAIRS				
CODE	LOCATION	QTY	DESCRIPTION	MANUFACTURER
C-04	1802	4	RIO FOUR LEG CHAIR, PLASTIC BACK & SEAT, ARMLESS, STANDARD MULTI-SURFACE GLIDE	SITONIT
	TOTAL	4	CONTACT: KELLY CALCATERRA (602-363-8407 - <a href="mailto:KELLY@CALCATERRAREP.COM">KELLY@CALCATERRAREP.COM</a> )	



POLY COLOR

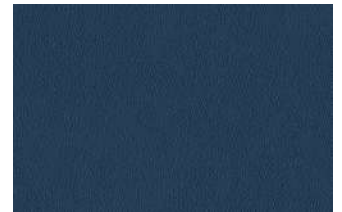

NAVY SC5

FRAME FINISH



SILVER



GUEST SEATING				
CODE	LOCATION	QTY	DESCRIPTION	MANUFACTURER
C-05	1103, 1106, 1107, 1305, 2156	6	SIT ON IT FREELANCE PLASTIC ARMCHAIR, 4-LEG WITH GLIDES	SITONIT
	TOTAL	6	CONTACT: KELLY CALCATERRA ( <a href="tel:602-363-8407">602-363-8407</a> - <a href="mailto:kelly@calcaterrarep.com">KELLY@CALCATERRAREP.COM</a> )	



#### POLY COLOR



LATTE

#### FRAME FINISH



SILVER

#### ARMCAP FINISH



SLATE

DENTAL ROOM SEATING				
CODE	LOCATION	QTY	DESCRIPTION	MANUFACTURER
C-06	1406, 1409, 1413, 1416, 1425, 1426, 1427, 1428, 1430, 1432, 1433, 1434, 1435, 1436, 1437, 1438	16	SIT ON IT FREELANCE PLASTIC ARM CHAIR, 4-LEG WITH GLIDES	SITONIT
	TOTAL	16	CONTACT: KELLY CALCATERRA (602-363-8407 - <a href="mailto:KELLY@CALCATERRAREP.COM">KELLY@CALCATERRAREP.COM</a> )	



#### POLY COLOR



STERLING

#### FRAME FINISH



SILVER

#### ARMCAP FINISH



SLATE

RETINA ROOM				
CODE	LOCATION	QTY	DESCRIPTION	MANUFACTURER
C-07	2156	1	SIT ON IT FREELANCE PLASTIC ARMLESS CHAIR, 4-LEG WITH HARD FLOOR/CARPET CASTERS	SIT ON IT
	TOTAL	1	CONTACT: KELLY CALCATERRA (602-363-8407 - <a href="mailto:KELLY@CALCATERRAREP.COM">KELLY@CALCATERRAREP.COM</a> )	



**POLY COLOR**



LATTE

**FRAME FINISH**



SILVER

OFFICE GUEST CHAIRS				
CODE	LOCATION	QTY	DESCRIPTION	MANUFACTURER
C-08	1705, 1706, 1714, 1715, 1720, 1722, 1723, 1727, 1730, 1731, 1732, 1733, 1734, 1735, 1742, 1743, 1803	23	FREELANCE GUEST CHAIR, FIXED ARMS, MULTI-SURFACE GLIDE, TWO FABRICS	SITONIT
	TOTAL	23	CONTACT: KELLY CALCATERRA ( <a href="tel:602-363-8407">602-363-8407</a> - <a href="mailto:kelly@calcaterrarep.com">KELLY@CALCATERRAREP.COM</a> )	



#### FABRIC 8

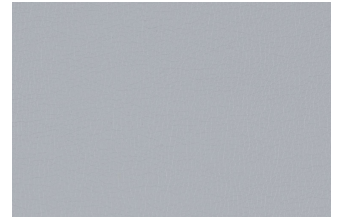

SEAT: MOMENTUM CANTER  
EPU, LUCID, VINYL, GRADE 3

#### FABRIC 9

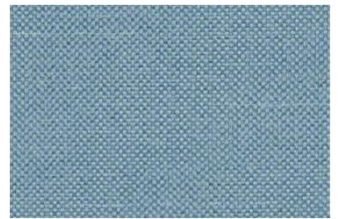

BACK: CF STINSON HOPSACK,  
HOP24 FJORD, GRADE 6

#### FRAME FINISH



SILVER

#### ARMCAP FINISH



SLATE

OFFICE GUEST CHAIRS				
CODE	LOCATION	QTY	DESCRIPTION	MANUFACTURER
C-09	1705,1720,1721,1722,1723 1732,1733,1734,1735,1742	10	FREELANCE BARIATRIC GUEST CHAIR, 30"SEAT, FIXED ARMS, MULTI-SURFACE GLIDE, TWO FABRICS	SITONIT
	TOTAL	10	CONTACT: KELLY CALCATERRA ( <a href="tel:602-363-8407">602-363-8407</a> - <a href="mailto:KELLY@CALCATERRAREP.COM">KELLY@CALCATERRAREP.COM</a> )	



#### FABRIC 8

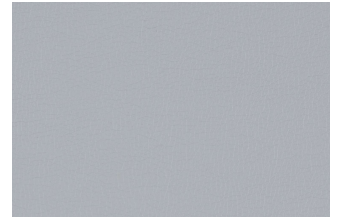

SEAT: MOMENTUM CANTER  
EPU, LUCID, VINYL, GRADE 3

#### FABRIC 9

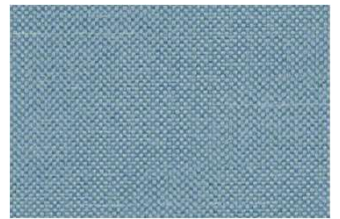

BACK: CF STINSON HOPSACK  
HOP24 FJORD, GRADE 6

#### FRAME FINISH



SILVER

#### ARMCAP FINISH



SLATE

OFFICE GUEST CHAIRS				
CODE	LOCATION	QTY	DESCRIPTION	MANUFACTURER
C-10	1419	2	FREELANCE GUEST CHAIR, FIXED ARMS, MULTI-SURFACE GLIDE, TWO FABRICS	SITONIT
	TOTAL	2	CONTACT: KELLY CALCATERRA (602-363-8407 - <a href="mailto:KELLY@CALCATERRAREP.COM">KELLY@CALCATERRAREP.COM</a> )	



#### FABRIC 2



BACK: CF STINSON NISHIKI  
2.0 NIH 283 HERON

GRADE 5

#### FABRIC 38

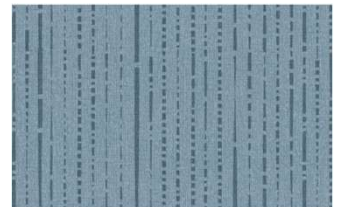

SEAT: ARCCOM RAINFALL  
SKY AC-65327

GRADE: 6

#### FRAME FINISH



SILVER

#### ARMCAP FINISH



SLATE

EXAM ROOM CHAIRS				
CODE	LOCATION	QTY	DESCRIPTION	MANUFACTURER
C-11	1304, 1306, 1307, 1308, 1312, 1313, 1314, 1315, 1316, 1328	10	SIT ON IT AVIERA 44"W BARIATRIC SEATING, METAL LEGS, MOISTURE BARRIER	SITONIT
	TOTAL	10	CONTACT: KELLY CALCATERRA ( <a href="tel:602-363-8407">602-363-8407</a> - <a href="mailto:KELLY@CALCATERRAREP.COM">KELLY@CALCATERRAREP.COM</a> )	

#### FABRIC 11

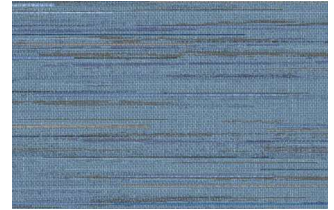

BACK: ARC-COM THREADS  
RAINSTORM #8 AC-65147, VINYL,  
GRADE 5

#### FABRIC 12



SEAT: CF STINSON CASSIDY 2.O,  
CAS201 LOAM, VINYL, GRADE 5

#### FRAME FINISH



SILVER

#### METAL FRAME/ARM CAP

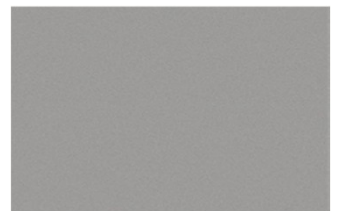

SILVER METALLIC/FOG





EXAM ROOM CHAIRS				
CODE	LOCATION	QTY	DESCRIPTION	MANUFACTURER
C-12	2103, 2105, 2106, 2110, 2111, 2112, 2114, 2117, 2116, 2123, 2124, 2125, 2126, 2128, 2129, 2130, 2132, 2134, 2135, 2136, 2138, 2145, 2146, 2147, 2154, 2158, 2161, 2162, 2163, 2164, 2165, 2166, 2167, 2170, 2171, 2173, 2174, 2175, 2176, 2181, 2182, 2188, 2189, 2191	44	SIT ON IT AVIERA 44"W BARIATRIC SEATING, METAL LEGS, MOISTURE BARRIER	SITONIT
	TOTAL	44	CONTACT: KELLY CALCATERRA (602-363-8407 - <a href="mailto:KELLY@CALCATERRAREP.COM">KELLY@CALCATERRAREP.COM</a> )	

FABRIC 13



BACK: CF STINSON LA SCALINA  
BASIL LAS13, GRADE 3

FABRIC 14



SEAT: MOMENTUM CANTER  
EPU, NIMBUS, GRADE 3

FRAME FINISH



SILVER

METAL FRAME/ARM CAP



SILVER METALLIC/FOG





OFFICE GUEST CHAIRS				
CODE	LOCATION	QTY	DESCRIPTION	MANUFACTURER
C-13	2179	1	FREELANCE GUEST CHAIR, FIXED ARMS, MULTI-SURFACE GLIDE, TWO FABRICS	SITONIT
	TOTAL	1	CONTACT: KELLY CALCATERRA ( <a href="tel:602-363-8407">602-363-8407</a> - <a href="mailto:KELLY@CALCATERRAREP.COM">KELLY@CALCATERRAREP.COM</a> )	



#### FABRIC 50

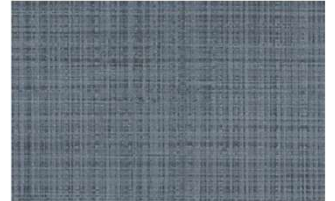

BACK: CF STINSON LATTICE  
LAT15 SKIPPER

GRADE 5

#### FABRIC 51



SEAT: CF STINSON ALAMO  
ALM11 GATE

GRADE 3

#### FRAME FINISH



SILVER

#### ARMCAP FINISH



SLATE

OFFICE GUEST CHAIRS				
CODE	LOCATION	QTY	DESCRIPTION	MANUFACTURER
C-14	2179	1	FREELANCE BARIATRIC GUEST CHAIR, 30"SEAT, FIXED ARMS, MULTI-SURFACE GLIDE, TWO FABRICS	SITONIT
	TOTAL	1	CONTACT: KELLY CALCATERRA ( <a href="tel:602-363-8407">602-363-8407</a> - <a href="mailto:KELLY@CALCATERRAREP.COM">KELLY@CALCATERRAREP.COM</a> )	

#### FABRIC 50

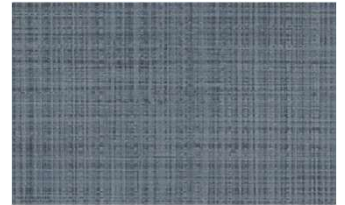

BACK: CF STINSON LATTICE  
LAT15 SKIPPER

GRADE 5

#### FABRIC 51



SEAT: CF STINSON ALAMO  
ALM11 GATE

GRADE 3

#### FRAME FINISH



SILVER

#### ARMCAP FINISH



SLATE



OFFICE GUEST CHAIRS				
CODE	LOCATION	QTY	DESCRIPTION	MANUFACTURER
C-15	2331, 2333, 2334, 2338, 2340	5	FREELANCE GUEST CHAIR, FIXED ARMS, MULTI-SURFACE GLIDE, TWO FABRICS	SITONIT
	TOTAL	5	CONTACT: KELLY CALCATERRA (602-363-8407 - <a href="mailto:KELLY@CALCATERRAREP.COM">KELLY@CALCATERRAREP.COM</a> )	



#### FABRIC 52

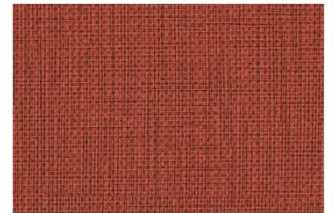

BACK: MOMENTUM BEELINE  
EPU, SPICE

GRADE 4

#### FABRIC 53



SEAT: MOMENTUM  
CANTER EPU, STORM

GRADE 3

#### FRAME FINISH



SILVER

#### ARMCAP FINISH



SLATE

OFFICE GUEST CHAIRS				
CODE	LOCATION	QTY	DESCRIPTION	MANUFACTURER
C-16	2331, 2333 , 2334, 2338, 2340	5	FREELANCE BARIATRIC GUEST CHAIR, 30"SEAT, FIXED ARMS, MULTI-SURFACE GLIDE, TWO FABRICS	SITONIT
	TOTAL	5	CONTACT: KELLY CALCATERRA (602-363-8407 - <a href="mailto:KELLY@CALCATERRAREP.COM">KELLY@CALCATERRAREP.COM</a> )	



#### FABRIC 52

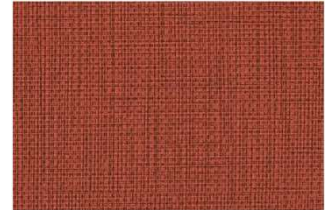

BACK: MOMENTUM BEELINE  
EPU, SPICE

GRADE 4

#### FABRIC 53



SEAT: MOMENTUM  
CANTER EPU, STORM

GRADE 3

#### FRAME FINISH



SILVER

#### ARMCAP FINISH



SLATE

OFFICE GUEST CHAIRS				
CODE	LOCATION	QTY	DESCRIPTION	MANUFACTURER
C-17	2143, 2144, 2150, 2153	5	FREELANCE GUEST CHAIR, FIXED ARMS, MULTI-SURFACE GLIDE, TWO FABRICS	SITONIT
	TOTAL	5	CONTACT: KELLY CALCATERRA ( <a href="tel:602-363-8407">602-363-8407</a> - <a href="mailto:KELLY@CALCATERRAREP.COM">KELLY@CALCATERRAREP.COM</a> )	



#### FABRIC 38

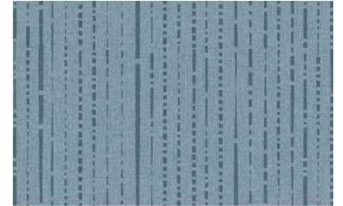

BACK: ARCCOM RAINFALL  
SKY AC-65327

GRADE: 6

#### FABRIC 14



SEAT: MOMENTUM CANTER  
EPU, NIMBUS

GRADE 3

#### FRAME FINISH



SILVER

#### ARMCAP FINISH



SLATE

OFFICE GUEST CHAIRS				
CODE	LOCATION	QTY	DESCRIPTION	MANUFACTURER
C-18	2143, 2150, 2153	3	FREELANCE BARIATRIC GUEST CHAIR, 30"SEAT, FIXED ARMS, MULTI-SURFACE GLIDE, TWO FABRICS	SITONIT
	TOTAL	3	CONTACT: KELLY CALCATERRA ( <a href="tel:602-363-8407">602-363-8407</a> - <a href="mailto:KELLY@CALCATERRAREP.COM">KELLY@CALCATERRAREP.COM</a> )	



#### FABRIC 38

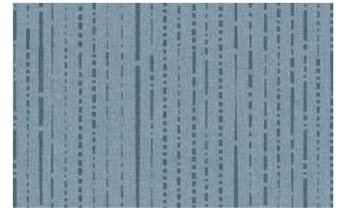

BACK: ARCCOM RAINFALL  
SKY AC-65327

GRADE: 6

#### FABRIC 14



SEAT: MOMENTUM CANTER  
EPU, NIMBUS

GRADE 3

#### FRAME FINISH



SILVER

#### ARMCAP FINISH



SLATE

OFFICE GUEST CHAIRS				
CODE	LOCATION	QTY	DESCRIPTION	MANUFACTURER
C-19	1903, 1905, 1906, 1907, 1908, 1909, 1910, 1911, 1912	9	FREELANCE GUEST CHAIR, FIXED ARMS, MULTI-SURFACE GLIDE, TWO FABRICS	SITONIT
	TOTAL	9	CONTACT: KELLY CALCATERRA (602-363-8407 - <a href="mailto:KELLY@CALCATERRAREP.COM">KELLY@CALCATERRAREP.COM</a> )	



FABRIC 54

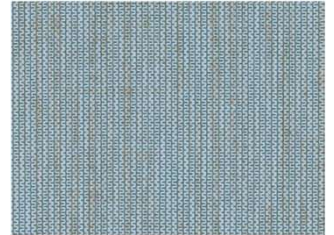

BACK: CF STINSON BOX CHAIN, BXC57 TRANQUIL

GRADE 5

FABRIC 35



SEAT: CF STINSON ALAMO, ALM14 MARLIN

GRADE 3

FRAME FINISH



SILVER

ARMCAP FINISH



SLATE



OFFICE GUEST CHAIRS				
CODE	LOCATION	QTY	DESCRIPTION	MANUFACTURER
C-20	1903, 1905, 1906, 1907, 1908, 1909, 1910, 1911, 1912	9	FREELANCE BARIATRIC GUEST CHAIR, 30"SEAT, FIXED ARMS, MULTI-SURFACE GLIDE, TWO FABRICS	SITONIT
	TOTAL	9	CONTACT: KELLY CALCATERRA (602-363-8407 - <a href="mailto:KELLY@CALCATERRAREP.COM">KELLY@CALCATERRAREP.COM</a> )	



#### FABRIC 54

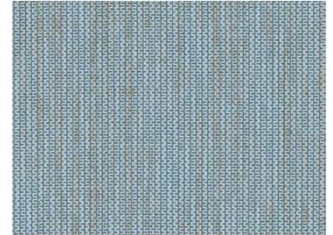

BACK: CF STINSON BOX CHAIN, BXC57, TRANQUIL

GRADE 5

#### FABRIC 35



SEAT: CF STINSON ALAMO, ALM14 MARLIN

GRADE 3

#### FRAME FINISH



SILVER

#### ARMCAP FINISH



SLATE



OFFICE GUEST CHAIRS				
CODE	LOCATION	QTY	DESCRIPTION	MANUFACTURER
C-21	2109	2	FREELANCE GUEST CHAIR, FIXED ARMS, MULTI-SURFACE GLIDE, TWO FABRICS	SITONIT
	TOTAL	2	CONTACT: KELLY CALCATERRA (602-363-8407 - <a href="mailto:KELLY@CALCATERRAREP.COM">KELLY@CALCATERRAREP.COM</a> )	



FABRIC 13



BACK: CF STINSON  
LA SCALINA, BASIL LAS13

GRADE 3

FABRIC 14



SEAT: MOMENTUM  
CANTER EPU, NIMBUS

GRADE 3

FRAME FINISH



SILVER

ARMCAP FINISH



SLATE

RADIOLOGY SEATING				
CODE	LOCATION	QTY	DESCRIPTION	MANUFACTURER
C-22	1105	1	SIT ON IT AVIERA 44"W BARIATRIC SEATING, METAL LEGS, MOISTURE BARRIER	SITONIT
	TOTAL	1	CONTACT: KELLY CALCATERRA ( <a href="tel:602-363-8407">602-363-8407</a> - <a href="mailto:kelly@calcaterrarep.com">KELLY@CALCATERRAREP.COM</a> )	

#### FABRIC 55

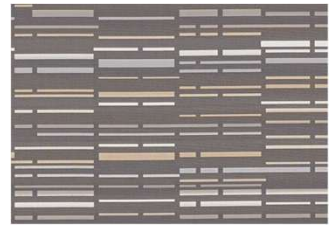

BACK: CF STINSON BLINK  
OMBRE, BNK14 BASALT

GRADE 7

#### FABRIC 34



SEAT: CF STINSON NISHIKI  
2.O, NIH250 PLUM

GRADE 5

#### FRAME FINISH



SILVER

#### METAL FRAME/ARM CAP



SILVER METALLIC/FOG



EXAM ROOM SEATING				
CODE	LOCATION	QTY	DESCRIPTION	MANUFACTURER
C-23	2306, 2307, 2310, 2311, 2312, 2316, 2317, 2318, 2324, 2325, 2326, 2327, 2329, 2330, 2346, 2347, 2348, 2349, 2351, 2352, 2355, 2356, 2357, 2358, 2359, 2361, 2363, 2364, 2365, 2366, 2367, 2370, 2371, 2372, 2373	35	SIT ON IT AVIERA 44"W BARIATRIC SEATING, METAL LEGS, MOISTURE BARRIER	SITONIT
	TOTAL	35	CONTACT: KELLY CALCATERRA (602-363-8407 - <a href="mailto:KELLY@CALCATERRAREP.COM">KELLY@CALCATERRAREP.COM</a> )	

FABRIC 56

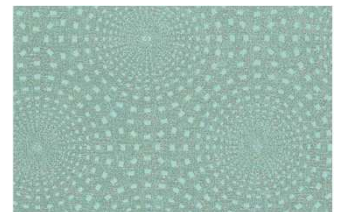

BACK: CF STINSON JUXY 2.0  
JUX204 PULSAR

GRADE 7

FABRIC 33



SEAT: CF STINSON NISHIKI  
2.O, NIH262 LEMONGRASS

GRADE 5

FRAME FINISH



SILVER

METAL FRAME/ARM CAP



SILVER METALLIC/FOG



EXAM ROOM SEATING				
CODE	LOCATION	QTY	DESCRIPTION	MANUFACTURER
C-24	1505, 1507, 1508, 1509, 1510, 1511, 1512	7	SIT ON IT AVIERA 44"W BARIATRIC SEATING, METAL LEGS, MOISTURE BARRIER	SITONIT
	TOTAL	7	CONTACT: KELLY CALCATERRA ( <a href="tel:602-363-8407">602-363-8407</a> - <a href="mailto:KELLY@CALCATERRAREP.COM">KELLY@CALCATERRAREP.COM</a> )	

#### FABRIC 57



BACK: MOMENTUM FLITTER  
PRINT RAINFOREST

GRADE 9

#### FABRIC 54



SEAT: CF STINSON NISHIKI  
2.0 NIH282 TRANQUIL

GRADE 5

#### FRAME FINISH



SILVER

#### METAL FRAME/ARM CAP



SILVER METALLIC/FOG



## OFFICES GUEST / TRAINING / CONFERENCE SEATING

CODE	LOCATION	QTY	DESCRIPTION	MANUFACTURER
C-25	1318, 1319, 1405, 1600, 1736, 1738, 1740, 1741, 1745, 1746, 1801, 1901, 1914, 2131, 2180, 2200, 2332, 2336, 2339, 2350	156	MOVI NESTER, FIXED ARM, MESH BACK, CARPET CASTERS	SITONIT
	TOTAL	156	CONTACT: KELLY CALCATERRA (602-363-8407 - <a href="mailto:KELLY@CALCATERRAREP.COM">KELLY@CALCATERRAREP.COM</a> )	



### FABRIC 10

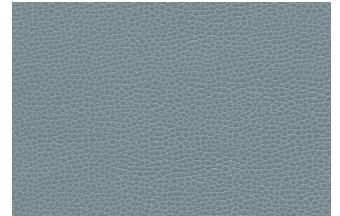

SEAT: ULTRAFABRICS  
ULTRALEATHER PROMESSA,  
AQUAMARINE, GRADE 9

### MESH FINISH



NICKEL

### FRAME FINISH



SILVER BASE WITH FOG  
CASTER

PSYCHIATRIC/THERAPIST SEATING				
CODE	LOCATION	QTY	DESCRIPTION	MANUFACTURER
S-01	1703, 1704, 1709, 1710, 1711, 1712	6	SABLE SETEE WITH ARMS, 60.5W x 34.75D x 32H WITH TAPERED METAL LEG	SITONIT
	TOTAL	6	CONTACT: KELLY CALCATERRA (602-363-8407 - <a href="mailto:KELLY@CALCATERRAREP.COM">KELLY@CALCATERRAREP.COM</a> )	



FABRIC 1



CF STINSON CRISS CROSS 2.0  
CRS 244 GRAYSTONE, GRD 5

LEG FINISH



NATURAL STEEL



PROCEDURE ROOM				
CODE	LOCATION	QTY	DESCRIPTION	MANUFACTURER
S-02	1728	2	KINDERA FIXED ARM RECLINER WITH CENTRAL BRAKE, URETHANE ARM CAP, MOISTURE BARRIER (SEAT AND BACK)	JSI
	TOTAL	2	CONTACT: KELLY CALCATERRA ( <a href="tel:602-363-8407">602-363-8407</a> - <a href="mailto:KELLY@CALCATERRAREP.COM">KELLY@CALCATERRAREP.COM</a> )	



FABRIC 2



SEAT: CF STINSON NISHIKI  
2.0 NIH 283 HERON

GRADE 5

FABRIC 3



BACK & ARM: CF STINSON  
HOPSACK HOP22 CORI

GRADE 5

ARM CAP



STONE GRAY POLY

MOMS ROOM				
CODE	LOCATION	QTY	DESCRIPTION	MANUFACTURER
S-03	1004, 2335	2	GLOBAL COAST GLIDER, URETHANE ARM CAPS,	GLOBAL
	TOTAL	2	CONTACT: JESSICA MALANDRA - <a href="tel:636-541-4848">636-541-4848</a> <a href="mailto:JESSICA@MNREPS.COM">JESSICA@MNREPS.COM</a>	



FABRIC 6



BACK: CF STINSON  
NISHIKI NIH276 LYCHEE

GRADE 5

FABRIC 7



BOTTOM: CF STINSON  
NISHIKI 2.0 NIH286  
TEMPLE

GRADE 5

ARM CAP

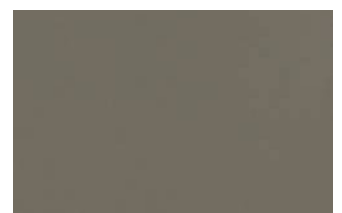

TOAST URETHANE ARM  
CAPS



STAFF BREAK 2220				
CODE	LOCATION	QTY	DESCRIPTION	MANUFACTURER
S-04	2220	4	42" RAVEN TWO-SEAT LOUNGE (8402), GANGED	ERG
	TOTAL	4	HEATHER WACLAW, <a href="mailto:heather@rodenbeck.com">heather@rodenbeck.com</a> , <a href="tel:602-402-8402">602-402-8402</a>	

FABRIC 4



BACK: CF STINSON LA  
SCALINA LAS15 CAYMAN

GRADE 8

FABRIC 5



SEAT: CF STINSON CASSIDY  
2.0 CAS253 MARLIN

GRADE 5

LEG FINISH



BRUSHED ALUMINUM

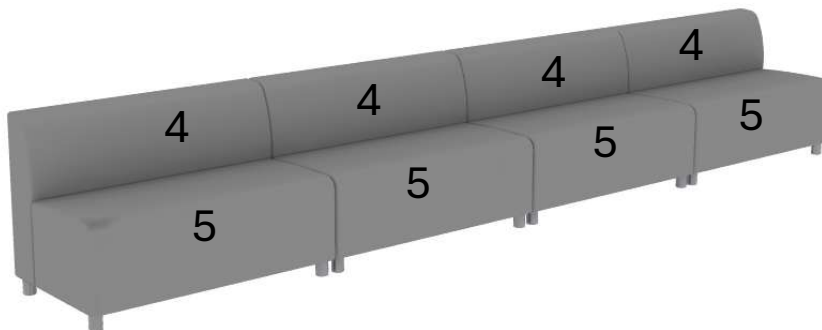

## CONSULT. 1403

CODE	LOCATION	QTY	DESCRIPTION	MANUFACTURER
S-05	1403	1	(2) LB LOUNGE SOLID BASE 2-SEATERS, L-UNIT, 34" HEIGHT BACK, COM, AND LB LOUNGE CORNER TABLE	AIS
	TOTAL AIS	1	AIS REP: TONY FERRADINO, 602-316-2829, <a href="mailto:TONY@360FURNITUREGROUP.COM">TONY@360FURNITUREGROUP.COM</a>	

### FABRIC 58

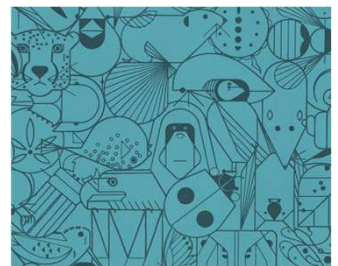

DESIGNTEX BEGUILLED BY  
THE WILD, PARAKEET 3043-  
405

APPROVED COM

### LAMINATE

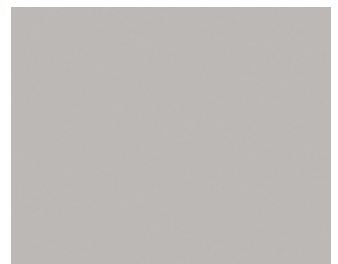

SUMMER DROPS



S-05

CONSULT. 1403				
CODE	LOCATION	QTY	DESCRIPTION	MANUFACTURER
S-06	1403	1	SIX INCH STEEN SOFA	SIX INCH
S-07	1403	1	SIX INCH STEEN POUF	SIX INCH
	TOTAL SIX INCH	2	SIXINCH REP: JENNIFER KITTOE, <a href="mailto:JENNIFER@AVALONCOLLECTION.NET">JENNIFER@AVALONCOLLECTION.NET</a> , 602-284-6468	



S-06

COATING



PURPLE FLEXPLUS



S-07

CONSULT. 1403				
CODE	LOCATION	QTY	DESCRIPTION	MANUFACTURER
S-08	1403	1	HABA PRO BEAN BAG	GRESSCO
	TOTAL GRESSCO	1	GRESSCO REP: DAN LYNN, <a href="mailto:DAN@CONTRACTFURN.COM">DAN@CONTRACTFURN.COM</a> , 480-684-4400	

FABRIC 59



GREEN



WAITING 1300				
CODE	LOCATION	QTY	DESCRIPTION	MANUFACTURER
S-12	1300	1	#2083 OPEN ARM KINDL GUEST (1) 21"W START, (2) 21"W CENTERS, (1) CENTER-IN-LINE TABLE, (1) 30"W BARIATRIC END, MOISTURE BARRIER SEATS AND BACKS	SITONIT
	TOTAL	1	CONTACT: KELLY CALCATERRA ( <a href="tel:602-363-8407">602-363-8407</a> - <a href="mailto:KELLY@CALCATERRAREP.COM">KELLY@CALCATERRAREP.COM</a> )	



FABRIC 15



CF STINSON HOPSACK  
HOP25 HEMLOCK

FABRIC 17



CF STINSON NISHIKI 2.0  
NIH285 POND

FABRIC 16

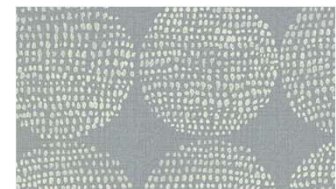

CF STINSON PAINTED  
MOON PNT14 HALO

TABLE LAMINATE



DESIGNER WHITE, GRADE 2

FRAME/ARM CAP FINISH

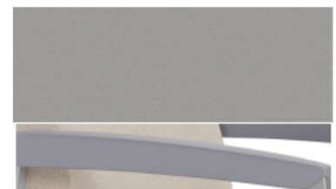

SILVER METALLIC/FOG

WAITING 1300				
CODE	LOCATION	QTY	DESCRIPTION	MANUFACTURER
S-13	1300	1	KINDL OPEN ARM HIP CHAIR (PART #/IMAGE NOT AVILABLE UNTIL AUGUST/SEPTEMBER PRODUCT RELEASE). MOISTURE BARRIER SEAT AND BACK.	SITONIT
	TOTAL	1	CONTACT: KELLY CALCATERRA (602-363-8407 - <a href="mailto:KELLY@CALCATERRAREP.COM">KELLY@CALCATERRAREP.COM</a> )	



#### FABRIC 20

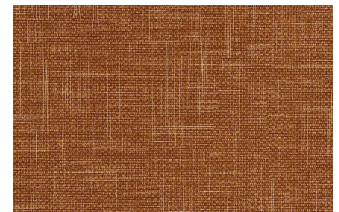

MOMENTUM VANGUARD  
CV, SAVOR

GRADE 4

#### FRAME/ARM CAP FINISH



SILVER METALLIC/FOG

THIS CHAIR MODEL IS FOR FABRIC REFERENCE  
ONLY.

THE KINDL HIP CHAIR IS NOT OFFICIALLY  
RELEASED YET.

WAITING 1300				
CODE	LOCATION	QTY	DESCRIPTION	MANUFACTURE R
S-14	1300	1	#2083 OPEN ARM KINDL GUEST (1) 30"W BARIATRIC START,(1) CENTER-IN-LINE TABLE, (2) 21"W GUEST CENTERS, (1) 21"W GUEST END. MOISTURE BARRIER SEATS AND BACKS.	SITONIT
	TOTAL	1	CONTACT: KELLY CALCATERRA ( <a href="tel:602-363-8407">602-363-8407</a> - <a href="mailto:KELLY@CALCATERRAREP.COM">KELLY@CALCATERRAREP.COM</a> )	

**FABRIC 18**



CF STINSON GABBY  
GAB15 FOG

**FABRIC 19**



CF STINSON ALAMO  
ALM19 MOREL

**FABRIC 20**

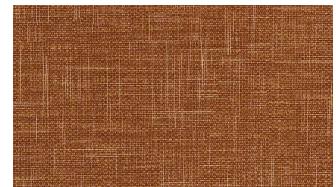

MOMENTUM VANGUARD  
CV, SAVOR

GRADE 4

**TABLE LAMINATE**



DESIGNER WHITE, GRADE 2

**FRAME/ARM CAP FINISH**



SILVER METALLIC/FOG

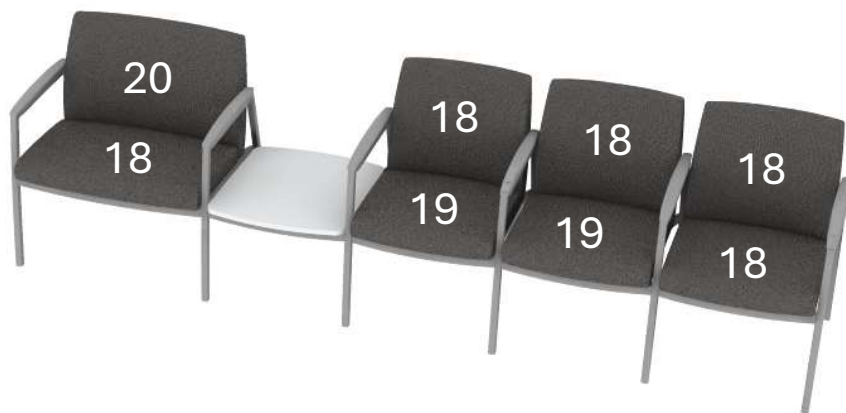



LOBBY 1003				
CODE	LOCATION	QTY	DESCRIPTION	MANUFACTURER
S-15	1003	1	#2083 OPEN ARM KINDL GUEST (1) 21"W GUEST START,(5) 21" GUEST CENTERS, (1) 90 DEGREE TABLE WITH OPEN ARMS, (1) 21"W GUEST END. (1) KINDLE OPEN ARM HIP CHAIR. MOISTURE BARRIER SEATS AND BACKS.	SITONIT
	TOTAL	1	CONTACT: KELLY CALCATERRA ( <a href="tel:602-363-8407">602-363-8407</a> - <a href="mailto:KELLY@CALCATERRAREP.COM">KELLY@CALCATERRAREP.COM</a> )	

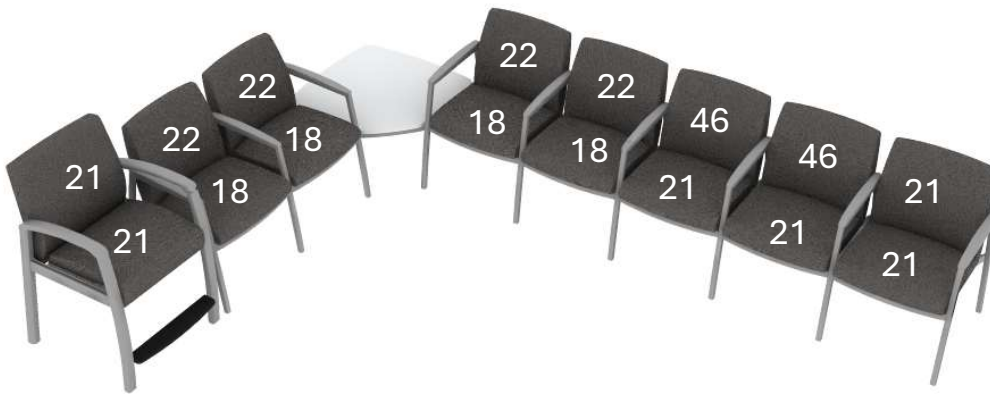

**FABRIC 21**



CF STINSON NISHIKI 2.0  
NIH278 SESAME

**FABRIC 22**



ARC-COM THREADS AC-  
65143 BLOSSOM

**TABLE LAMINATE**



DESIGNER WHITE, GRADE 2

**FABRIC 18**



CF STINSON GABBY  
GAB15 FOG

**FRAME/ARM CAP FINISH**



SILVER METALLIC/FOG

**FABRIC 46**



CF STINSON GABBY  
GAB22 BROWN



LOBBY 1003				
CODE	LOCATION	QTY	DESCRIPTION	MANUFACTURER
S-16	1003	4	JORDAN LOUNGE CHAIR WITH SOLID SURFACE ARM CAPS, URETHANE LEGS AND MULTIPLE UPHOLSTERIES. MOISTURE BARRIER.	KRUG
	TOTAL	4	HEATHER WACLAW, 602.402.8402, <a href="mailto:HEATHER@RODENBECK.COM">HEATHER@RODENBECK.COM</a>	

FABRIC 20

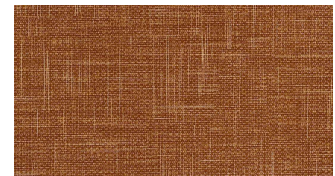

MOMENTUM VANGUARD  
CV, SAVOR

FABRIC 18



CF STINSON GABBY  
GAB15 FOG

URETHANE LEG

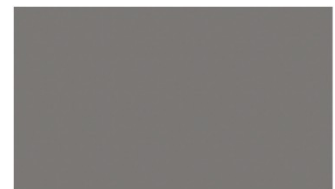

GREY

SOLID SURFACE ARM CAP

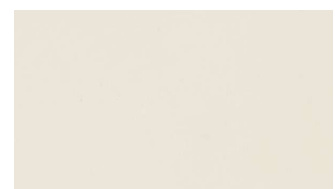

BISQUE



LOBBY 1003				
CODE	LOCATION	QTY	DESCRIPTION	MANUFACTURER
S-17	1003	1	#2083 OPEN ARM KINDL GUEST (1) 21"W GUEST START,(4) 21" GUEST CENTERS, (1) 30" OPEN ARM BARIATRIC END. MOISTURE BARRIER SEATS AND BACKS.	SITONIT
	TOTAL	1	CONTACT: KELLY CALCATERRA ( <a href="tel:602-363-8407">602-363-8407</a> - <a href="mailto:KELLY@CALCATERRAREP.COM">KELLY@CALCATERRAREP.COM</a> )	

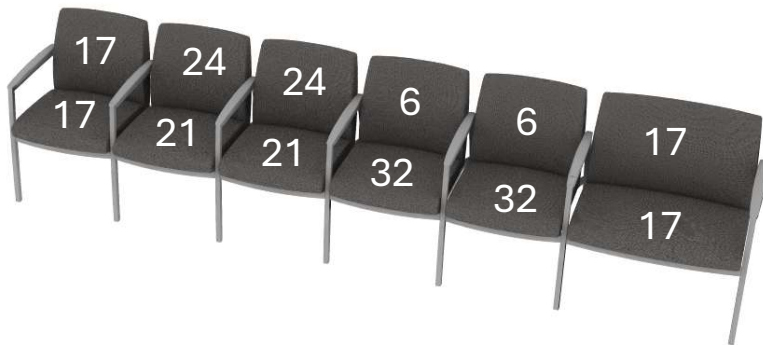

FABRIC 21



CF STINSON NISHIKI 2.0  
NIH278 SESAME

FABRIC 24



MOMENTUM VITALITY UPH  
SOULFUL

FABRIC 32



MOMENTUM BEELINE EPU  
OAT

FABRIC 17



CF STINSON NISHIKI 2.0  
NIH285 POND

FRAME/ARM CAP FINISH



SILVER METALLIC/FOG

FABRIC 6



BACK: CF STINSON  
NISHIKI NIH276 LYCHEE

LOBBY 1003				
CODE	LOCATION	QTY	DESCRIPTION	MANUFACTURER
S-18	1003	1	#2083 OPEN ARM KINDL GUEST (1) 30" BARIATRIC START,(4) 21" GUEST CENTERS, (1) 21"W GUEST END. MOISTURE BARRIER SEATS AND BACKS.	SITONIT
	TOTAL	1	CONTACT: KELLY CALCATERRA ( <a href="tel:602-363-8407">602-363-8407</a> - <a href="mailto:KELLY@CALCATERRAREP.COM">KELLY@CALCATERRAREP.COM</a> )	

FABRIC 21



CF STINSON NISHIKI 2.0  
NIH278 SESAME

FABRIC 24



MOMENTUM VITALITY UPH  
SOULFUL



FABRIC 32



MOMENTUM BEELINE EPU  
OAT

FABRIC 17



CF STINSON NISHIKI 2.0  
NIH285 POND

FRAME/ARM CAP FINISH



SILVER METALLIC/FOG

FABRIC 6



BACK: CF STINSON  
NISHIKI NIH276 LYCHEE

LOBBY 1003				
CODE	LOCATION	QTY	DESCRIPTION	MANUFACTURER
S-19	1003	1	KINDL OPEN ARM HIP CHAIR (PART #/IMAGE NOT AVILABLE UNTIL AUGUST/SEPTEMBER PRODUCT RELEASE). MOISTURE BARRIER SEAT AND BACK.	SITONIT
	TOTAL	1	CONTACT: KELLY CALCATERRA (602-363-8407 - <a href="mailto:KELLY@CALCATERRAREP.COM">KELLY@CALCATERRAREP.COM</a> )	

FABRIC 17



CF STINSON NISHIKI 2.0  
NIH285 POND

FRAME/ARM CAP FINISH



SILVER METALLIC/FOG



THIS CHAIR MODEL IS FOR FABRIC REFERENCE ONLY.THE KINDL HIP CHAIR IS NOT OFFICIALLY RELEASED YET.

LOBBY 1003				
CODE	LOCATION	QTY	DESCRIPTION	MANUFACTURER
S-20	1003	1	(3) PASEA 1.5 SEATS WITH GANGING BRACKETS, (1) PASEA 27" X 27" TABLE. MOISTURE BARRIER SEATS AND BACKS.	SITONIT
	TOTAL	1	CONTACT: KELLY CALCATERRA ( <a href="tel:602-363-8407">602-363-8407</a> - <a href="mailto:KELLY@CALCATERRAREP.COM">KELLY@CALCATERRAREP.COM</a> )	

FABRIC 16



BACK: CF STINSON  
PAINTED MOON PNT14  
HALO

FABRIC 17



SEAT: CF STINSON  
NISHIKI 2.0 NIH285 POND

TABLE LAMINATE

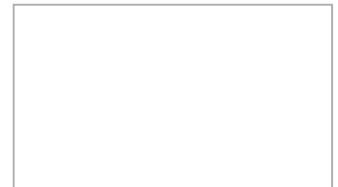

FROSTY WHITE

BASE COLOR



SLATE





LOBBY 1003				
CODE	LOCATION	QTY	DESCRIPTION	MANUFACTURER
S-21	1003	2	JORDAN LOUNGE CHAIR WITH SOLID SURFACE ARM CAPS, URETHANE LEGS AND MULTIPLE UPHOLSTERIES. MOISTURE BARRIER.	KRUG
	TOTAL	2	HEATHER WACLAW, 602.402.8402, <a href="mailto:HEATHER@RODENBECK.COM">HEATHER@RODENBECK.COM</a>	



FABRIC 25



CF STINSON CRISS  
CROSS CRS252 ORANGE

FABRIC 26



CF STINSON GABBY  
GAB17 BEACH

URETHANE LEG

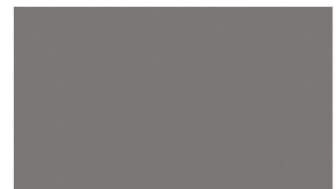

GREY

SOLID SURFACE ARM CAP

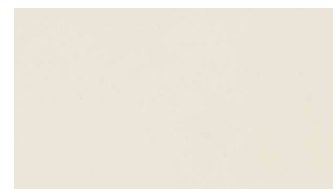

BISQUE

LOBBY 1003				
CODE	LOCATION	QTY	DESCRIPTION	MANUFACTURER
S-22	1003	1	(5) PASEA 1.5 SEATS, (1) PASEA 90 DEGREE CORNER SEAT, (1) 27" X 27" TABLE. GANGING BRACKETS. MOISTURE BARRIER SEATS AND BACKS.	SITONIT
	TOTAL	1	CONTACT: KELLY CALCATERRA ( <a href="tel:602-363-8407">602-363-8407</a> - <a href="mailto:KELLY@CALCATERRAREP.COM">KELLY@CALCATERRAREP.COM</a> )	

#### FABRIC 27



BACK: MOMENTUM  
VANGUARD CV PEBBLE

#### FABRIC 2



SEAT: CF STINSON  
NISHIKI 2.0 NIH 283  
HERON

#### TABLE LAMINATE

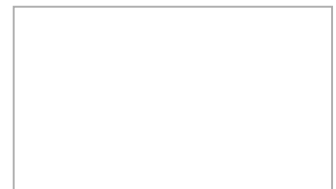

FROSTY WHITE

#### BASE COLOR



SLATE



LOBBY 1003				
CODE	LOCATION	QTY	DESCRIPTION	MANUFACTURER
S-23	1003	1	(4) PASEA 1.5 SEATS, (1) PASEA 90 DEGREE CORNER SEAT, (1) 27" X 27" TABLE. GANGING BRACKETS. MOISTURE BARRIER SEATS AND BACKS.	SITONIT
	TOTAL	1	CONTACT: KELLY CALCATERRA ( <a href="tel:602-363-8407">602-363-8407</a> - <a href="mailto:KELLY@CALCATERRAREP.COM">KELLY@CALCATERRAREP.COM</a> )	

FABRIC 28



BACK: CF STINSON  
WATERCOLOR GRID  
WTG20 CAFE

FABRIC 27



SEAT: MOMENTUM  
VANGUARD CV PEBBLE

TABLE LAMINATE

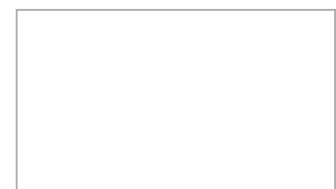

FROSTY WHITE

BASE COLOR



SLATE





LOBBY 1003				
CODE	LOCATION	QTY	DESCRIPTION	MANUFACTURER
S-24	1003	1	(7) PASEA 1.5 SEATS, (2) PASEA 90 DEGREE CORNER SEAT, (1) 27" X 27" TABLE. GANGING BRACKETS. MOISTURE BARRIER SEATS AND BACKS.	SITONIT
	TOTAL	1	CONTACT: KELLY CALCATERRA ( <a href="tel:602-363-8407">602-363-8407</a> - <a href="mailto:KELLY@CALCATERRAREP.COM">KELLY@CALCATERRAREP.COM</a> )	

FABRIC 25



BACK: CF STINSON CRISS  
CROSS CRS252 ORANGE

FABRIC 2



SEAT: CF STINSON  
NISHIKI 2.0 NIH 283  
HERON

TABLE LAMINATE

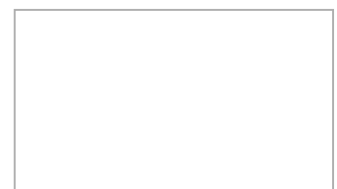

FROSTY WHITE

BASE COLOR



SLATE



LOBBY 1003				
CODE	LOCATION	QTY	DESCRIPTION	MANUFACTURER
S-25	1003	1	#2083 OPEN ARM KINDL GUEST (1) 21"W GUEST START,(1) 21" GUEST CENTERS, (1) 90 DEGREE TABLE WITH OPEN ARMS, (1) 21"W GUEST END. (1) KINDLE OPEN ARM HIP CHAIR (NOT YET AVAILABLE). MOISTURE BARRIER SEATS AND BACKS.	SITONIT
	TOTAL	1	CONTACT: KELLY CALCATERRA ( <a href="tel:602-363-8407">602-363-8407</a> - <a href="mailto:KELLY@CALCATERRAREP.COM">KELLY@CALCATERRAREP.COM</a> )	

FABRIC 29



CF STINSON ALAMO  
ALM35 DEEP TEAL

FABRIC 30

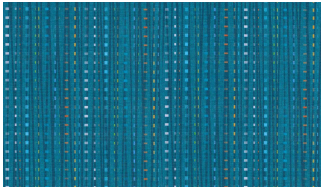

ARC-COM ZIP AC-64460  
BALTIC



THIS HIP CHAIR MODEL IS FOR FABRIC REFERENCE ONLY.THE KINDL HIP CHAIR IS NOT OFFICIALLY RELEASED YET.

TABLE LAMINATE



DESIGNER WHITE, GRADE  
2

FRAME/ARM CAP FINISH



SILVER METALLIC/FOG

LOBBY HIP CHAIRS				
CODE	LOCATION	QTY	DESCRIPTION	MANUFACTURER
S-26	1002, 1702, 2002	3	KINDL OPEN ARM HIP CHAIR (PART #/IMAGE NOT AVILABLE UNTIL AUGUST/SEPTEMBER PRODUCT RELEASE). MOISTURE BARRIER SEAT AND BACK.	SITONIT
	TOTAL	3	CONTACT: KELLY CALCATERRA (602-363-8407 - <a href="mailto:KELLY@CALCATERRAREP.COM">KELLY@CALCATERRAREP.COM</a> )	



THIS CHAIR MODEL IS FOR FABRIC REFERENCE ONLY. THE KINDL HIP CHAIR IS NOT OFFICIALLY RELEASED YET.

FABRIC 17



CF STINSON NISHIKI 2.0  
NIH285 POND

FRAME/ARM CAP FINISH



SILVER METALLIC/FOG

LOBBY 1002				
CODE	LOCATION	QTY	DESCRIPTION	MANUFACTURER
S-27	1002	1	#2083 OPEN ARM KINDL GUEST (1) 30" BARIATRIC START,(10) 21" GUEST CENTERS, (2) CENTER-IN-LINE TABLES (1) 30"W GUEST BARIATRIC END. MOISTURE BARRIER SEATS AND BACKS.	SITONIT
	TOTAL	1	CONTACT: KELLY CALCATERRA ( <a href="tel:602-363-8407">602-363-8407</a> - <a href="mailto:KELLY@CALCATERRAREP.COM">KELLY@CALCATERRAREP.COM</a> )	

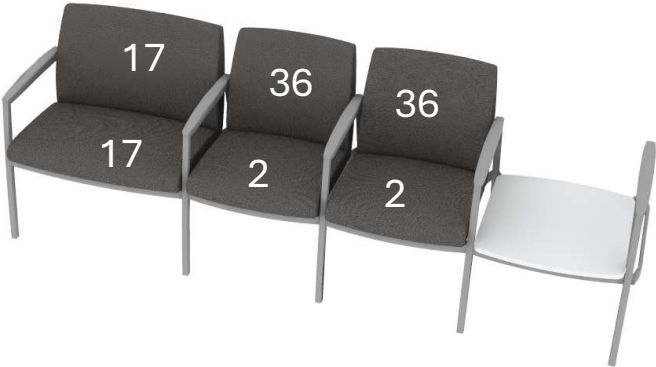
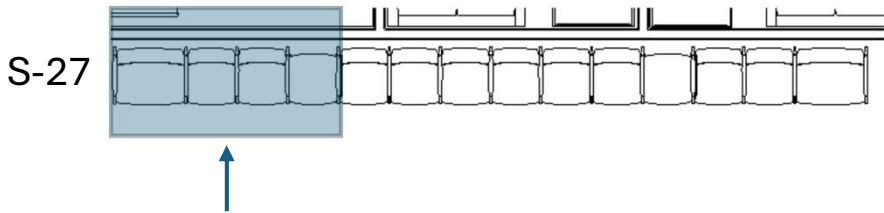

FABRIC 17

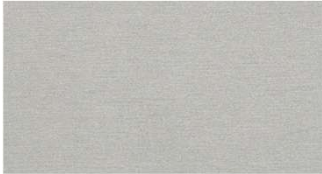

CF STINSON NISHIKI 2.0  
NIH285 POND

FABRIC 36



CF STINSON WEFT WEF10  
BISQUE

FABRIC 2



BACK: CF STINSON  
NISHIKI 2.0 NIH 283  
HERON

FRAME/ARM CAP FINISH

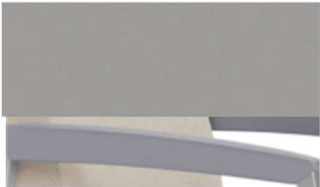

SILVER METALLIC/FOG

TABLE LAMINATE



DESIGNER WHITE, GRADE  
2

LOBBY 1002				
CODE	LOCATION	QTY	DESCRIPTION	MANUFACTURER
S-27	1002	1	#2083 OPEN ARM KINDL GUEST (1) 30" BARIATRIC START,(10) 21" GUEST CENTERS, (2) CENTER-IN-LINE TABLES (1) 30"W GUEST BARIATRIC END. MOISTURE BARRIER SEATS AND BACKS.	SITONIT
	TOTAL	1	CONTACT: KELLY CALCATERRA ( <a href="tel:602-363-8407">602-363-8407</a> - <a href="mailto:KELLY@CALCATERREPREP.COM">KELLY@CALCATERREPREP.COM</a> )	

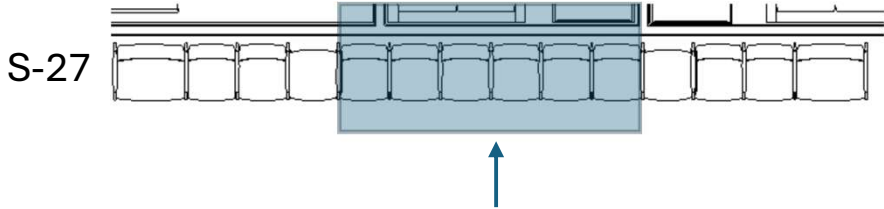

FABRIC 37



CF STINSON LA SCALINA  
LAS10 MOON

FABRIC 18



CF STINSON GABBY  
GAB15 FOG



FABRIC 38

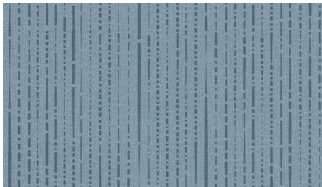

ARC-COM AC-65327 SKY  
#8

TABLE LAMINATE



DESIGNER WHITE, GRADE  
2

FRAME/ARM CAP FINISH



SILVER METALLIC/FOG

LOBBY 1002				
CODE	LOCATION	QTY	DESCRIPTION	MANUFACTURER
S-27	1002	1	#2083 OPEN ARM KINDL GUEST (1) 30" BARIATRIC START,(10) 21" GUEST CENTERS, (2) CENTER-IN-LINE TABLES (1) 30"W GUEST BARIATRIC END. MOISTURE BARRIER SEATS AND BACKS.	SITONIT
	TOTAL	1	CONTACT: KELLY CALCATERRA ( <a href="tel:602-363-8407">602-363-8407</a> - <a href="mailto:KELLY@CALCATERRAREP.COM">KELLY@CALCATERRAREP.COM</a> )	

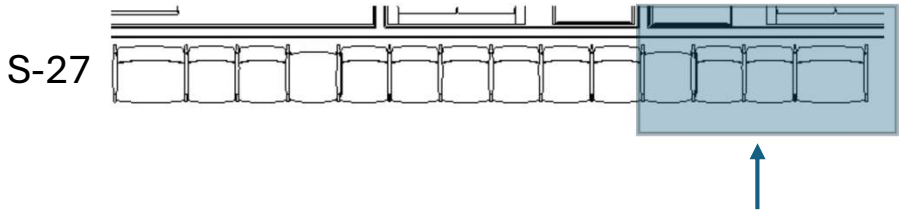

FABRIC 16



CF STINSON PAINTED  
MOON PNT14 HALO

FABRIC 17



CF STINSON NISHIKI 2.0  
NIH285 POND

FRAME/ARM CAP FINISH



SILVER METALLIC/FOG

TABLE LAMINATE



DESIGNER WHITE, GRADE  
2

LOBBY 1002				
CODE	LOCATION	QTY	DESCRIPTION	MANUFACTURER
S-28	1002	1	#2083 OPEN ARM KINDL GUEST (1) 21" START,(6) 21" GUEST CENTERS, (1) CENTER-IN-LINE TABLE. MOISTURE BARRIER SEATS AND BACKS.	SITONIT
	TOTAL	1	CONTACT: KELLY CALCATERRA ( <a href="tel:602-363-8407">602-363-8407</a> - <a href="mailto:KELLY@CALCATERREPREP.COM">KELLY@CALCATERREPREP.COM</a> )	

FABRIC 34



CF STINSON NISHIKI 2.0  
NIH250 PLUM

FABRIC 21



CF STINSON NISHIKI 2.0  
NIH278 SESAME

FABRIC 31



CF STINSON LA SCALINA  
LAS11 AURORA

TBALE LAMINATE



DESIGNER WHITE, GRADE  
2

FRAME/ARM CAP FINISH



SILVER METALLIC/FOG

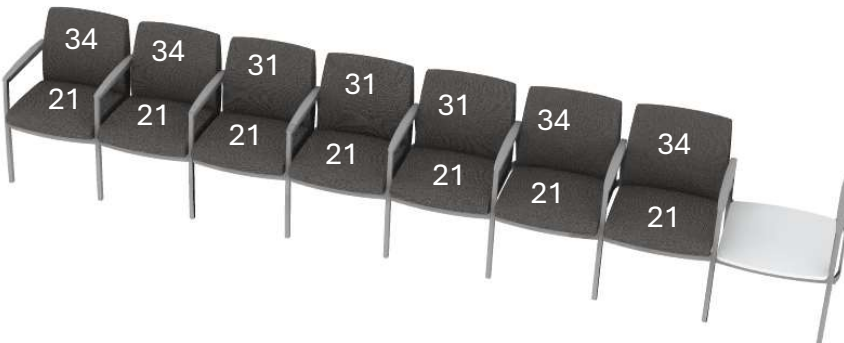



LOBBY 1002				
CODE	LOCATION	QTY	DESCRIPTION	MANUFACTURER
S-29	1002	1	#2083 OPEN ARM KINDL GUEST (1) 21" START,(5) 21" GUEST CENTERS, (1) 21"W GUEST END. MOISTURE BARRIER SEATS AND BACKS.	SITONIT
	TOTAL	1	CONTACT: KELLY CALCATERRA ( <a href="tel:602-363-8407">602-363-8407</a> - <a href="mailto:KELLY@CALCATERRAREP.COM">KELLY@CALCATERRAREP.COM</a> )	

#### FABRIC 34



CF STINSON NISHIKI 2.0  
NIH250 PLUM

#### FABRIC 21



CF STINSON NISHIKI 2.0  
NIH278 SESAME

#### FABRIC 31



CF STINSON LA SCALINA  
LAS11 AURORA

#### FRAME/ARM CAP FINISH



SILVER METALLIC/FOG

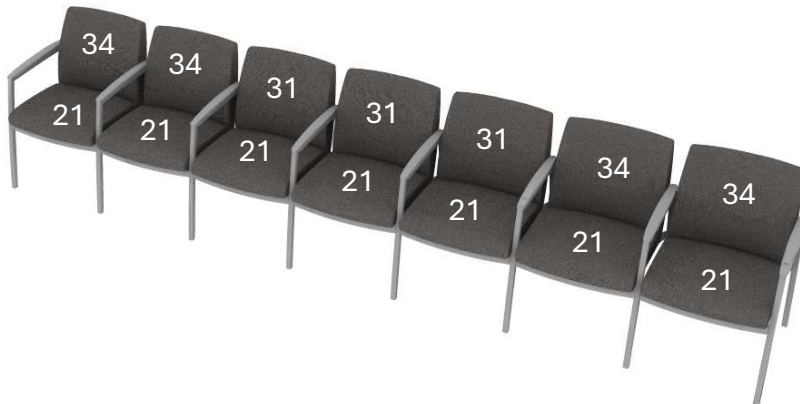



LOBBY 1002				
CODE	LOCATION	QTY	DESCRIPTION	MANUFACTURER
S-30	1002	2	KINDL OPEN ARM HIP CHAIR (PART #/IMAGE NOT AVILABLE UNTIL AUGUST/SEPTEMBER PRODUCT RELEASE). MOISTURE BARRIER SEAT AND BACK.	SITONIT
	TOTAL	2	CONTACT: KELLY CALCATERRA (602-363-8407 - <a href="mailto:KELLY@CALCATERRAREP.COM">KELLY@CALCATERRAREP.COM</a> )	



THIS CHAIR MODEL IS FOR FABRIC REFERENCE ONLY. THE KINDL HIP CHAIR IS NOT OFFICIALLY RELEASED YET.

FABRIC 15



CF STINSON HOPSACK  
HOP25 HEMLOCK

FRAME/ARM CAP FINISH



SILVER METALLIC/FOG

LOBBY 1002				
CODE	LOCATION	QTY	DESCRIPTION	MANUFACTURER
S-31	1002	1	#2083 OPEN ARM KINDL GUEST (1) 21" START,(4) 21" GUEST CENTERS, (1) CENTER-IN-LINE TABLE. MOISTURE BARRIER SEATS AND BACKS.	SITONIT
	TOTAL	1	CONTACT: KELLY CALCATERRA ( <a href="tel:602-363-8407">602-363-8407</a> - <a href="mailto:KELLY@CALCATERRAREP.COM">KELLY@CALCATERRAREP.COM</a> )	

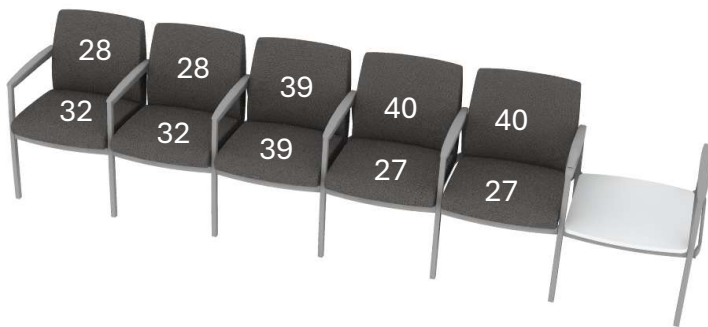

FABRIC 28



CF STINSON  
WATERCOLOR GRID  
WTG20 CAFE

FABRIC 32

FABRIC 27



BACK: MOMENTUM  
VANGUARD CV PEBBLE



MOMENTUM BEELINE EPU  
OAT

FABRIC 40

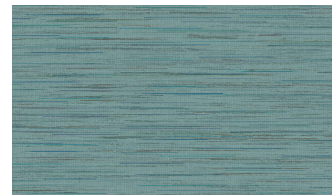

ACR-COM THREADS AC-  
65144 EUCALYPTUS

FABRIC 39

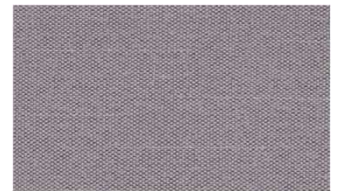

CF STINSON HOPSACK  
HOP23 MYSTIC

TBALE LAMINATE



DESIGNER WHITE, GRADE  
2

FRAME/ARM CAP FINISH



SILVER METALLIC/FOG

LOBBY 1002				
CODE	LOCATION	QTY	DESCRIPTION	MANUFACTURER
S-32	1002	1	#2083 OPEN ARM KINDL GUEST (1) 21" START, (3) 21" GUEST CENTERS, (1) 21" GUEST END. MOISTURE BARRIER SEATS AND BACKS.	SITONIT
	TOTAL	1	CONTACT: KELLY CALCATERRA ( <a href="tel:602-363-8407">602-363-8407</a> - <a href="mailto:KELLY@CALCATERRAREP.COM">KELLY@CALCATERRAREP.COM</a> )	



FABRIC 28



CF STINSON  
WATERCOLOR GRID  
WTG20 CAFE

FABRIC 32



MOMENTUM BEELINE EPU  
OAT

FABRIC 27



BACK: MOMENTUM  
VANGUARD CV PEBBLE

FABRIC 40

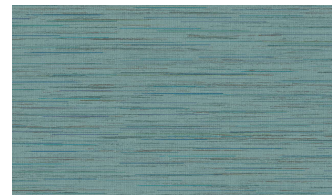

ACR-COM THREADS AC-  
65144 EUCALYPTUS

FABRIC 39

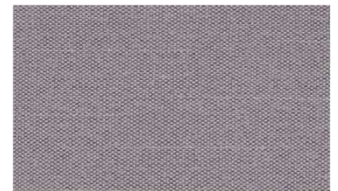

CF STINSON HOPSACK  
HOP23 MYSTIC

FRAME/ARM CAP FINISH



SILVER METALLIC/FOG

LOBBY 1002				
CODE	LOCATION	QTY	DESCRIPTION	MANUFACTURER
S-33	1002	2	#2083 OPEN ARM KINDL GUEST (1) 21" START, (2) 21" GUEST CENTERS, (1) 21" GUEST END. MOISTURE BARRIER SEATS AND BACKS.	SITONIT
	TOTAL	2	CONTACT: KELLY CALCATERRA ( <a href="tel:602-363-8407">602-363-8407</a> - <a href="mailto:KELLY@CALCATERRAREP.COM">KELLY@CALCATERRAREP.COM</a> )	

FABRIC 31



CF STINSON LA SCALINA  
LAS11 AURORA

FABRIC 21



CF STINSON NISHIKI 2.0  
NIH278 SESAME

FABRIC 34



CF STINSON NISHIKI 2.0,  
NIH250 PLUM

FRAME/ARM CAP FINISH



SILVER METALLIC/FOG



LOBBY 1002				
CODE	LOCATION	QTY	DESCRIPTION	MANUFACTURER
S-34	1002	1	KINDL OPEN ARM HIP CHAIR (PART #/IMAGE NOT AVILABLE UNTIL AUGUST/SEPTEMBER PRODUCT RELEASE). MOISTURE BARRIER SEAT AND BACK.	SITONIT
	TOTAL	1	CONTACT: KELLY CALCATERRA (602-363-8407 - <a href="mailto:KELLY@CALCATERRAREP.COM">KELLY@CALCATERRAREP.COM</a> )	



THIS CHAIR MODEL IS FOR FABRIC REFERENCE ONLY. THE KINDL HIP CHAIR IS NOT OFFICIALLY RELEASED YET.

FABRIC 41

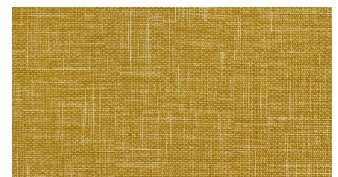

MOMENTUM VANGUARD  
CV, GILDED

FRAME/ARM CAP FINISH



SILVER METALLIC/FOG

# LOBBY 1002

CODE	LOCATION	QTY	DESCRIPTION	
S-35	1002	1	#2083 OPEN ARM KINDL GUEST (1) 21" START,(6) 21" GUEST CENTERS, (1) 21"W GUEST END,(2) CENTER-IN-LINE TABLES. MOISTURE BARRIER SEATS AND BACKS.	
	TOTAL	1	CONTACT: KELLY CALCATERRA (602-363-8407 - <a href="mailto:KELLY@CALCATERRAREP.COM">KELLY@CALCATERRAREP.COM</a> )	

S-35

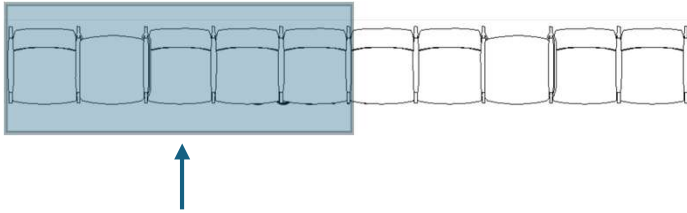

FABRIC 25



CF STINSON CRISS  
CROSS CRS252 ORANGE

FABRIC 32



MOMENTUM BEELINE EPU  
OAT

TABLE LAMINATE



DESIGNER WHITE, GRADE 2

FRAME/ARM CAP FINISH



SILVER METALLIC/FOG



# LOBBY 1002

CODE	LOCATION	QTY	DESCRIPTION	
S-35	1002	1	#2083 OPEN ARM KINDL GUEST (1) 21" START,(6) 21" GUEST CENTERS, (1) 21"W GUEST END,(2) CENTER-IN-LINE TABLES. MOISTURE BARRIER SEATS AND BACKS.	
	TOTAL	1	CONTACT: KELLY CALCATERRA (602-363-8407 - <a href="mailto:KELLY@CALCATERRAREP.COM">KELLY@CALCATERRAREP.COM</a> )	

S-35

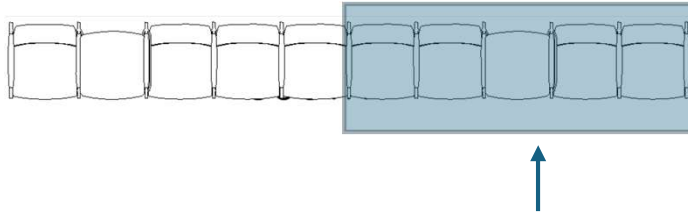

FABRIC 24



MOMENTUM VITALITY UPH  
SOULFUL

FABRIC 32



MOMENTUM BEELINE EPU  
OAT

TABLE LAMINATE

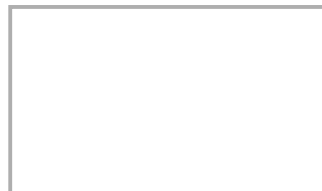

DESIGNER WHITE, GRADE 2

FABRIC 42



ARC-COM RAINFALL AC-  
65321 MOCHA

FRAME/ARM CAP FINISH



SILVER METALLIC/FOG

FABRIC 43



MOMENTUM CENTER  
EPU, THATCH

LOBBY 1002				
CODE	LOCATION	QTY	DESCRIPTION	MANUFACTURER
S-36	1002	1	KINDL OPEN ARM HIP CHAIR (PART #/IMAGE NOT AVILABLE UNTIL AUGUST/SEPTEMBER PRODUCT RELEASE). MOISTURE BARRIER SEAT AND BACK.	SITONIT
	TOTAL	1	CONTACT: KELLY CALCATERRA (602-363-8407 - <a href="mailto:KELLY@CALCATERRAREP.COM">KELLY@CALCATERRAREP.COM</a> )	



THIS CHAIR MODEL IS FOR FABRIC REFERENCE ONLY. THE KINDL HIP CHAIR IS NOT OFFICIALLY RELEASED YET.

#### FABRIC 20



MOMENTUM VANGUARD  
CV, SAVOR  
GRADE 4

#### FRAME/ARM CAP FINISH



SILVER METALLIC/FOG



## PEDS LOBBY 1700

CODE	LOCATION	QTY	DESCRIPTION	MANUFACTURER
S-37	1700	1	KINDL OPEN ARM HIP CHAIR (PART #/IMAGE NOT AVILABLE UNTIL AUGUST/SEPTEMBER PRODUCT RELEASE). MOISTURE BARRIER SEAT AND BACK.	SITONIT
	TOTAL	1	CONTACT: KELLY CALCATERRA (602-363-8407 - <a href="mailto:KELLY@CALCATERRAREP.COM">KELLY@CALCATERRAREP.COM</a> )	



THIS CHAIR MODEL IS FOR FABRIC REFERENCE ONLY. THE KINDL HIP CHAIR IS NOT OFFICIALLY RELEASED YET.

FABRIC 31



CF STINSON LA SCALINA  
LAS11 AURORA

FABRIC 32



MOMENTUM BEELINE EPU  
OAT

FRAME/ARM CAP FINISH



SILVER METALLIC/FOG

PEDS LOBBY 1700				
CODE	LOCATION	QTY	DESCRIPTION	MANUFACTURER
S-38	1700	1	#2083 OPEN ARM KINDL GUEST (1) 21" START. MOISTURE BARRIER SEATS AND BACKS.	SITONIT
	TOTAL	1	CONTACT: KELLY CALCATERRA ( <a href="tel:602-363-8407">602-363-8407</a> - <a href="mailto:KELLY@CALCATERRAREP.COM">KELLY@CALCATERRAREP.COM</a> )	



FABRIC 31



CF STINSON LA SCALINA  
LAS11 AURORA

FABRIC 32



MOMENTUM BEELINE EPU  
OAT

FRAME/ARM CAP  
FINISH

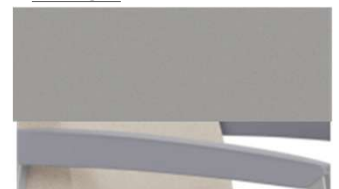

SILVER METALLIC/FOG

PEDS LOBBY 1700				
CODE	LOCATION	QTY	DESCRIPTION	MANUFACTURER
S-39	1700	1	#2083 OPEN ARM KINDL GUEST (1) 30" BARIATRIC CHAIR. MOISTURE BARRIER SEATS AND BACKS.	SITONIT
	TOTAL	1	CONTACT: KELLY CALCATERRA ( <a href="tel:602-363-8407">602-363-8407</a> - <a href="mailto:KELLY@CALCATERRAREP.COM">KELLY@CALCATERRAREP.COM</a> )	



FABRIC 33



CF STINSON NISHIKI 2.0  
NIH 262 LEMONGRASS

FABRIC 35

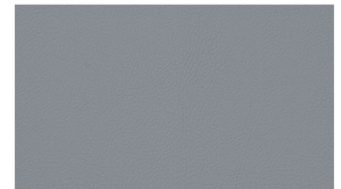

CF STINSON ALAMO  
ALM14 MARLIN

FRAME/ARM CAP  
FINISH

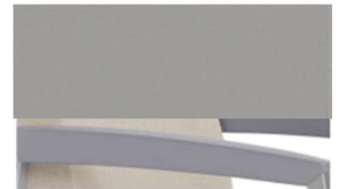

SILVER METALLIC/FOG

## PEDS LOBBY 1700

CODE	LOCATION	QTY	DESCRIPTION	MANUFACTURER
S-40	1700	1	#2083 OPEN ARM KINDL GUEST (1) 21" START, (3) 21" GUEST CENTERS, (1) 21" GUEST END. MOISTURE BARRIER SEATS AND BACKS.	SITONIT
	TOTAL	1	CONTACT: KELLY CALCATERRA ( <a href="tel:602-363-8407">602-363-8407</a> - <a href="mailto:KELLY@CALCATERRAREP.COM">KELLY@CALCATERRAREP.COM</a> )	

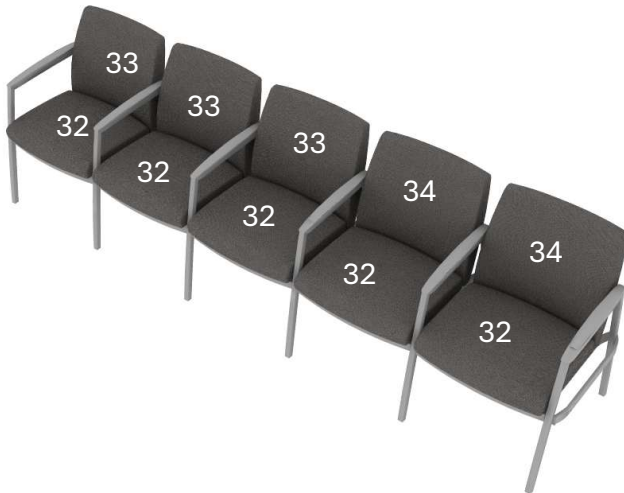

### FABRIC 33



CF STINSON NISHIKI 2.0  
NIH 262 LEMONGRASS

### FABRIC 32



MENTUM BEELINE EPU  
OAT

### FABRIC 34



CF STINSON NISHIKI 2.0  
NIH250 PLUM

### FRAME/ARM CAP FINISH



SILVER METALLIC/FOG

## ADULT LOBBY 1702

CODE	LOCATION	QTY	DESCRIPTION	MANUFACTURER
S-41	1702	1	#2083 OPEN ARM KINDL GUEST (1) 21" START, (1) 21" GUEST END. MOISTURE BARRIER SEATS AND BACKS.	SITONIT
	TOTAL	1	CONTACT: KELLY CALCATERRA ( <a href="tel:602-363-8407">602-363-8407</a> - <a href="mailto:KELLY@CALCATERRAREP.COM">KELLY@CALCATERRAREP.COM</a> )	

FABRIC 26



CF STINSON GABBY  
GAB17 BEACH

FABRIC 17



CF STINSON NISHIKI 2.0  
NIH285 POND

FRAME/ARM CAP FINISH



SILVER METALLIC/FOG



## ADULT LOBBY 1702

CODE	LOCATION	QTY	DESCRIPTION	MANUFACTURER
S-42	1702	1	#2083 OPEN ARM KINDL GUEST (1) 21" START, (4) 21"W GUEST CENTER, (1) 21" GUEST END. MOISTURE BARRIER SEATS AND BACKS.	SITONIT
	TOTAL	1	CONTACT: KELLY CALCATERRA ( <a href="tel:602-363-8407">602-363-8407</a> - <a href="mailto:KELLY@CALCATERRAREP.COM">KELLY@CALCATERRAREP.COM</a> )	

FABRIC 24



MOMENTUM VITALITY UPH  
SOULFUL

FABRIC 17



CF STINSON NISHIKI 2.0  
NIH285 POND

FABRIC 21



CF STINSON NISHIKI 2.0  
NIH278 SESAME



FRAME/ARM CAP  
FINISH



SILVER METALLIC/FOG

FABRIC 18



CF STINSON GABBY  
GAB15 FOG

## ADULT LOBBY 1702

CODE	LOCATION	QTY	DESCRIPTION	MANUFACTURER
S-43	1702	1	KINDL 30"W BARRIATRIC CHAIR WITH OPEN ARMS	SITONIT
	TOTAL	1	CONTACT: KELLY CALCATERRA ( <a href="tel:602-363-8407">602-363-8407</a> - <a href="mailto:KELLY@CALCATERRAREP.COM">KELLY@CALCATERRAREP.COM</a> )	

FABRIC 16



CF STINSON PAINTED  
MOON PNT14 HALO



FABRIC 17



CF STINSON NISHIKI 2.0  
NIH285 POND

FRAME/ARM CAP FINISH



SILVER METALLIC/FOG



## SECOND FLOOR NORTH LOBBY

CODE	LOCATION	QTY	DESCRIPTION	MANUFACTURER
S-44	2002	1	#2083 OPEN ARM KINDL GUEST (1) 21" START, (3) 21" GUEST CENTERS, (1) 30" BARIATRIC END. MOISTURE BARRIER SEATS AND BACKS.	SITONIT
	TOTAL	1	CONTACT: KELLY CALCATERRA ( <a href="tel:602-363-8407">602-363-8407</a> - <a href="mailto:KELLY@CALCATERRAREP.COM">KELLY@CALCATERRAREP.COM</a> )	

FABRIC 39

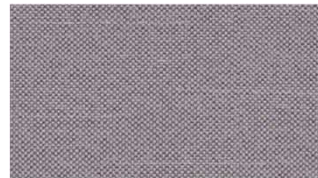

CF STINSON HOPSACK  
HOP23 MYSTIC

FABRIC 21



CF STINSON NISHIKI 2.0  
NIH278 SESAME

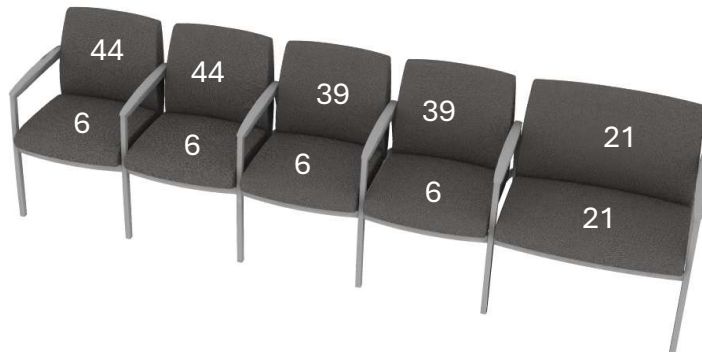

FABRIC 44



MOMENTUM VANGUARD  
CV LUNETTE

FABRIC 6



BACK: CF STINSON  
NISHIKI NIH276 LYCHEE

FRAME/ARM CAP FINISH



SILVER METALLIC/FOG



## SECOND FLOOR NORTH LOBBY

CODE	LOCATION	QTY	DESCRIPTION	MANUFACTURER
S-45	2002	3	JORDAN LOUNGE CHAIR WITH SOLID SURFACE ARM CAPS, URETHANE LEGS AND MULTIPLE UPHOLSTERIES. MOISTURE BARRIER.	KRUG
	TOTAL	3	HEATHER WACLAW, 602.402.8402, <a href="mailto:HEATHER@RODENBECK.COM">HEATHER@RODENBECK.COM</a>	

FABRIC 37



CF STINSON LA SCALINA  
LAS10 MOON

FABRIC 2



CF STINSON NISHIKI 2.0  
NIH 283 HERON

URETHANE LEG



GREY

SOLID SURFACE ARM CAP

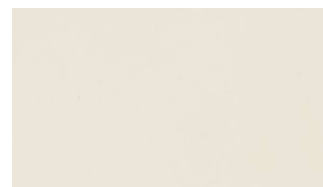

BISQUE



## SECOND FLOOR NORTH LOBBY

CODE	LOCATION	QTY	DESC BARIATRICRIPTION	MANUFACTURER
S-46	2002	1	#2083 OPEN ARM KINDL GUEST (1) 30"W BARIATRIC START,(2) 21" GUEST CENTERS, (1) CENTER-IN-LINE TABLE. MOISTURE BARRIER SEATS AND BACKS.	
	TOTAL	1	CONTACT: KELLY CALCATERRA ( <a href="tel:602-363-8407">602-363-8407</a> - <a href="mailto:KELLY@CALCATERRAREP.COM">KELLY@CALCATERRAREP.COM</a> )	

FABRIC 15



CF STINSON HOPSACK  
HOP25 HEMLOCK

FABRIC 21



CF STINSON NISHIKI 2.0  
NIH278 SESAME

FRAME/ARM CAP FINISH



SILVER METALLIC/FOG

TABLE LAMINATE



DESIGNER WHITE, GRADE 2

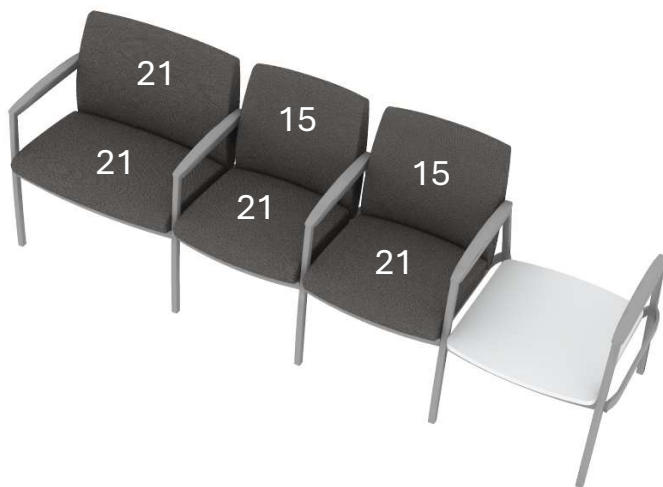

## SECOND FLOOR NORTH LOBBY

CODE	LOCATION	QTY	DESCRIPTION	MANUFACTURER
S-47	2002	1	KINDL OPEN ARM HIP CHAIR (PART #/IMAGE NOT AVILABLE UNTIL AUGUST/SEPTEMBER PRODUCT RELEASE). MOISTURE BARRIER SEAT AND BACK.	SITONIT
	TOTAL	1	CONTACT: KELLY CALCATERRA (602-363-8407 - <a href="mailto:KELLY@CALCATERRAREP.COM">KELLY@CALCATERRAREP.COM</a> )	



THIS CHAIR MODEL IS FOR FABRIC REFERENCE ONLY. THE KINDL HIP CHAIR IS NOT OFFICIALLY RELEASED YET.

FABRIC 2



CF STINSON NISHIKI 2.0  
NIH 283 HERON

FRAME/ARM CAP FINISH



SILVER METALLIC/FOG

SECOND FLOOR NORTH LOBBY				
CODE	LOCATION	QTY	DESCRIPTION	MANUFACTURER
S-48	2002	2	PASEA 1.5 SEATS. MOISTURE BARRIER SEATS AND BACKS.	SITONIT
	TOTAL	2	CONTACT: KELLY CALCATERRA ( <a href="tel:602-363-8407">602-363-8407</a> - <a href="mailto:KELLY@CALCATERRAREP.COM">KELLY@CALCATERRAREP.COM</a> )	

FABRIC 44



MOMENTUM VANGUARD  
CV LUNETTE

FABRIC 6



BACK: CF STINSON  
NISHIKI NIH276 LYCHEE

BASE COLOR



SLATE



## SECOND FLOOR NORTH LOBBY

CODE	LOCATION	QTY	DESCRIPTION	MANUFACTURER
S-49	2002	1	(9) PASEA 1.5 SEATS, (3) 27" X 27" TABLES. GANGING BRACKETS. MOISTURE BARRIER SEATS AND BACKS.	SITONIT
	TOTAL	1	CONTACT: KELLY CALCATERRA (602-363-8407 - <a href="mailto:KELLY@CALCATERRAREP.COM">KELLY@CALCATERRAREP.COM</a> )	

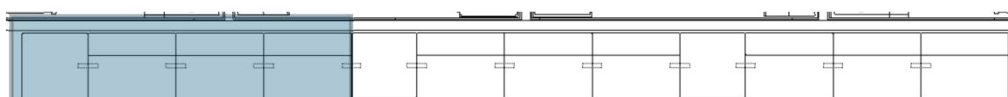

S-49



FABRIC 24



MOMENTUM VITALITY UPH  
SOULFUL

FABRIC 48



MOMENTUM CANTER EPU  
SADDLE

TABLE LAMINATE

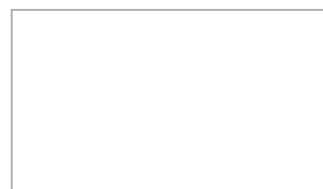

FROSTY WHITE

BASE COLOR



SLATE



SECOND FLOOR NORTH LOBBY				
CODE	LOCATION	QTY	DESCRIPTION	MANUFACTURER
S-49	2002	1	(9) PASEA 1.5 SEATS, (3) 27" X 27" TABLES. GANGING BRACKETS. MOISTURE BARRIER SEATS AND BACKS.	SITONIT
	TOTAL	1	CONTACT: KELLY CALCATERRA (602-363-8407 - <a href="mailto:KELLY@CALCATERRAREP.COM">KELLY@CALCATERRAREP.COM</a> )	

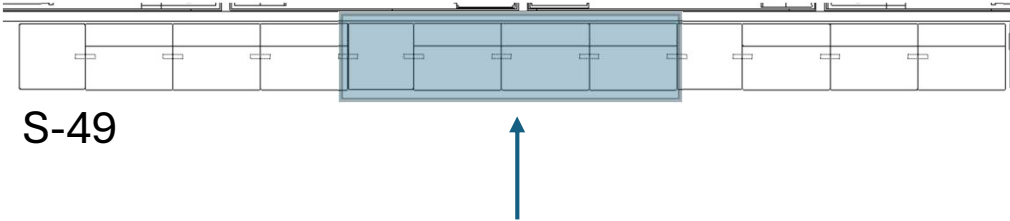

S-49



FABRIC 21



CF STINSON NISHIKI 2.0  
NIH278 SESAME

TABLE LAMINATE

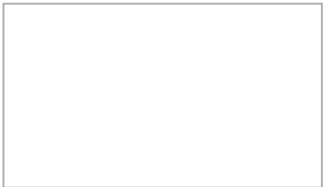

FROSTY WHITE

BASE COLOR



SLATE

## SECOND FLOOR NORTH LOBBY

CODE	LOCATION	QTY	DESCRIPTION	MANUFACTURER
S-49	2002	1	(9) PASEA 1.5 SEATS, (3) 27" X 27" TABLES. GANGING BRACKETS. MOISTURE BARRIER SEATS AND BACKS.	SITONIT
	TOTAL	1	CONTACT: KELLY CALCATERRA (602-363-8407 - <a href="mailto:KELLY@CALCATERRAREP.COM">KELLY@CALCATERRAREP.COM</a> )	

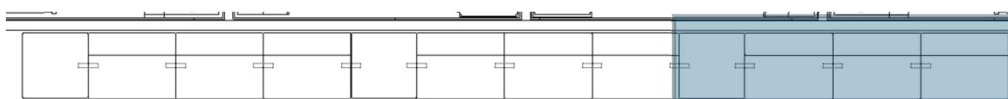

S-49

FABRIC 21



CF STINSON NISHIKI 2.0  
NIH278 SESAME

FABRIC 17



CF STINSON NISHIKI 2.0  
NIH285 POND

TABLE LAMINATE



FROSTY WHITE

BASE COLOR



SLATE



## SECOND FLOOR NORTH LOBBY

CODE	LOCATION	QTY	DESCRIPTION	MANUFACTURER
S-50	2002	1	KINDL OPEN ARM HIP CHAIR (PART #/IMAGE NOT AVILABLE UNTIL AUGUST/SEPTEMBER PRODUCT RELEASE). MOISTURE BARRIER SEAT AND BACK.	SITONIT
	TOTAL	1	CONTACT: KELLY CALCATERRA (602-363-8407 - <a href="mailto:KELLY@CALCATERRAREP.COM">KELLY@CALCATERRAREP.COM</a> )	



FABRIC 6

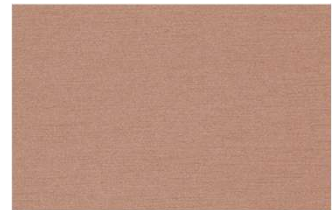

CF STINSON NISHIKI  
NIH276 LYCHEE

FRAME/ARM CAP FINISH



SILVER METALLIC/FOG

THIS CHAIR MODEL IS FOR FABRIC REFERENCE ONLY. THE KINDL HIP CHAIR IS NOT OFFICIALLY RELEASED YET.

## SECOND FLOOR NORTH LOBBY

CODE	LOCATION	QTY	DESCRIPTION	MANUFACTURER
S-51	2002	3	JORDAN LOUNGE CHAIR WITH SOLID SURFACE ARM CAPS, URETHANE LEGS AND MULTIPLE UPHOLSTERIES. MOISTURE BARRIER.	KRUG
	TOTAL	3	HEATHER WACLAW, 602.402.8402, <a href="mailto:HEATHER@RODENBECK.COM">HEATHER@RODENBECK.COM</a>	



FABRIC 41



MOMENTUM VANGUARD  
CV, GILDED

FABRIC 26



CF STINSON GABBY  
GAB17 BEACH

URETHANE LEG



GREY

SOLID SURFACE ARM CAP

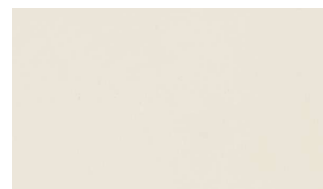

BISQUE

SECOND FLOOR NORTH LOBBY				
CODE	LOCATION	QTY	DESCRIPTION	MANUFACTURER
S-52	2002	4	PASEA 1.5 SEATS. MOISTURE BARRIER SEATS AND BACKS.	SITONIT
	TOTAL	4	CONTACT: KELLY CALCATERRA ( <a href="tel:602-363-8407">602-363-8407</a> - <a href="mailto:KELLY@CALCATERRAREP.COM">KELLY@CALCATERRAREP.COM</a> )	

FABRIC 42



ARC-COM RAINFALL AC-65321 MOCHA

FABRIC 6



BACK: CF STINSON NISHIKI NIH276 LYCHEE

BASE COLOR



SLATE



SECOND FLOOR NORTH LOBBY				
CODE	LOCATION	QTY	DESCRIPTION	MANUFACTURER
S-53	2002	2	PASEA 1.5 SEATS. MOISTURE BARRIER SEATS AND BACKS.	SITONIT
	TOTAL	2	CONTACT: KELLY CALCATERRA ( <a href="tel:602-363-8407">602-363-8407</a> - <a href="mailto:KELLY@CALCATERRAREP.COM">KELLY@CALCATERRAREP.COM</a> )	

**FABRIC 37**



CF STINSON LA SCALINA  
LAS10 MOON

**FABRIC 21**



CF STINSON NISHIKI 2.0  
NIH278 SESAME

**BASE COLOR**



SLATE



SECOND FLOOR NORTH LOBBY				
CODE	LOCATION	QTY	DESCRIPTION	MANUFACTURER
S-54	2002	1	KINDL OPEN ARM HIP CHAIR (PART #/IMAGE NOT AVILABLE UNTIL AUGUST/SEPTEMBER PRODUCT RELEASE). MOISTURE BARRIER SEAT AND BACK.	SITONIT
	TOTAL	1	CONTACT: KELLY CALCATERRA (602-363-8407 - <a href="mailto:KELLY@CALCATERRAREP.COM">KELLY@CALCATERRAREP.COM</a> )	



THIS CHAIR MODEL IS FOR FABRIC REFERENCE ONLY.THE KINDL HIP CHAIR IS NOT OFFICIALLY RELEASED YET.

FABRIC 27



BACK: MOMENTUM  
VANGUARD CV PEBBLE

FRAME/ARM CAP FINISH



SILVER METALLIC/FOG

## SECOND FLOOR NORTH LOBBY

CODE	LOCATION	QTY	DESCRIPTION	MANUFACTURER
S-55	2002	1	#2083 OPEN ARM KINDL GUEST (1) 30"W BARIATRIC START,(2) 21" GUEST CENTERS, (1) CENTER-IN-LINE TABLE. MOISTURE BARRIER SEATS AND BACKS.	
	TOTAL	1	CONTACT: KELLY CALCATERRA ( <a href="tel:602-363-8407">602-363-8407</a> - <a href="mailto:KELLY@CALCATERRAREP.COM">KELLY@CALCATERRAREP.COM</a> )	

FABRIC 39

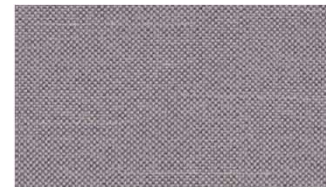

CF STINSON HOPSACK  
HOP23 MYSTIC

FABRIC 19



CF STINSON ALAMO  
ALM19 MOREL

FRAME/ARM CAP FINISH



SILVER METALLIC/FOG

TABLE LAMINATE



DESIGNER WHITE, GRADE 2





## SECOND FLOOR NORTH LOBBY

CODE	LOCATION	QTY	DESCRIPTION	MANUFACTURER
S-56	2002	1	#2083 OPEN ARM KINDL GUEST (1) 21"W START, (3) 21"W GUEST CENTERS, (1) CENTER-IN-LINE TABLE, (1) 30"W BARIATRIC END. MOISTURE BARRIER SEATS AND BACKS.	
	TOTAL	1	CONTACT: KELLY CALCATERRA ( <a href="tel:602-363-8407">602-363-8407</a> - <a href="mailto:KELLY@CALCATERRAREP.COM">KELLY@CALCATERRAREP.COM</a> )	

FABRIC 27



BACK: MOMENTUM  
VANGUARD CV PEBBLE

FABRIC 39

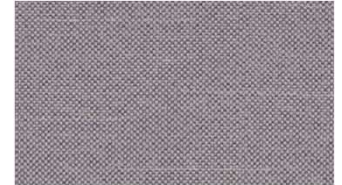

CF STINSON HOPSACK  
HOP23 MYSTIC

FABRIC 24

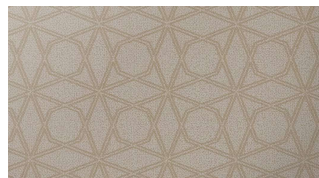

MOMENTUM VITALITY UPH  
SOULFUL

FABRIC 48



MOMENTUM CANTER EPU  
SADDLE

FABRIC 41



MOMENTUM VANGUARD  
CV, GILDED

FRAME/ARM CAP FINISH



SILVER METALLIC/FOG

TABLE LAMINATE



DESIGNER WHITE, GRADE 2





## SECOND FLOOR NORTH LOBBY

CODE	LOCATION	QTY	DESCRIPTION	MANUFACTURER
S-57	2002	1	#2083 OPEN ARM KINDL GUEST (1) 21"W START, (2) 21"W GUEST CENTERS, (1) 21"W GUEST END. MOISTURE BARRIER SEATS AND BACKS.	
	TOTAL	1	CONTACT: KELLY CALCATERRA ( <a href="tel:602-363-8407">602-363-8407</a> - <a href="mailto:KELLY@CALCATERRAREP.COM">KELLY@CALCATERRAREP.COM</a> )	



FABRIC 32



MOMENTUM BEELINE EPU  
OAT

FABRIC 2



CF STINSON NISHIKI 2.0 NIH  
283 HERON

FABRIC 26



CF STINSON GABBY  
GAB17 BEACH

FRAME/ARM CAP FINISH



SILVER METALLIC/FOG

FABRIC 37



CF STINSON LA SCALINA  
LAS10 MOON

## SECOND FLOOR NORTH LOBBY

CODE	LOCATION	QTY	DESCRIPTION	MANUFACTURER
S-58	2002	1	#2083 OPEN ARM KINDL GUEST (1) 21"W START, (2) 21"W GUEST CENTERS, (1) CENTER IN LINE TABLE. MOISTURE BARRIER SEATS AND BACKS.	
	TOTAL	1	CONTACT: KELLY CALCATERRA ( <a href="tel:602-363-8407">602-363-8407</a> - <a href="mailto:KELLY@CALCATERRAREP.COM">KELLY@CALCATERRAREP.COM</a> )	

### FABRIC 21



CF STINSON NISHIKI 2.0  
NIH278 SESAME

### FABRIC 37



CF STINSON LA SCALINA  
LAS10 MOON



### TABLE LAMINATE



DESIGNER WHITE, GRADE  
2

### FRAME/ARM CAP FINISH



SILVER METALLIC/FOG

## SECOND FLOOR NORTH LOBBY

CODE	LOCATION	QTY	DESCRIPTION	MANUFACTURER
S-59	2002	1	#2083 OPEN ARM KINDL GUEST (1) 30"W BARIATRIC START, (3) 21"W GUEST CENTERS, (1) CENTER IN LINE TABLE. MOISTURE BARRIER SEATS AND BACKS.	
	TOTAL	1	CONTACT: KELLY CALCATERRA ( <a href="tel:602-363-8407">602-363-8407</a> - <a href="mailto:KELLY@CALCATERRAREP.COM">KELLY@CALCATERRAREP.COM</a> )	

FABRIC 2



CF STINSON NISHIKI 2.0 NIH  
283 HERON

FABRIC 19



CF STINSON ALAMO  
ALM19 MOREL

FABRIC 40



ACR-COM THREADS AC-  
65144 EUCALYPTUS

FABRIC 44



MOMENTUM VANGUARD  
CV LUNETTE

TABLE LAMINATE



DESIGNER WHITE, GRADE  
2

FRAME/ARM CAP FINISH



SILVER METALLIC/FOG

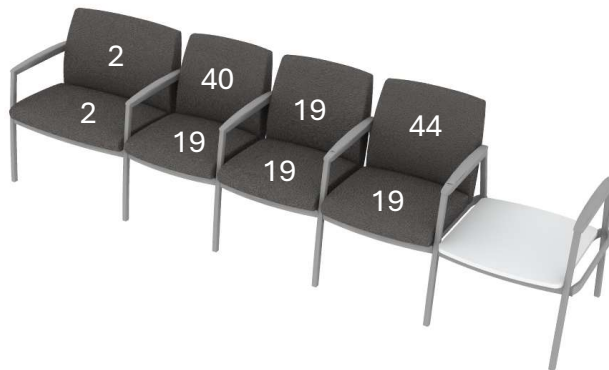

## SECOND FLOOR NORTH LOBBY

CODE	LOCATION	QTY	DESCRIPTION	MANUFACTURER
S-60	2002	1	#2083 OPEN ARM KINDL GUEST (1) 21"W START, (1) 21"W GUEST END, (1) CENTER IN LINE TABLE. MOISTURE BARRIER SEATS AND BACKS.	SITONIT
	TOTAL	1	CONTACT: KELLY CALCATERRA ( <a href="tel:602-363-8407">602-363-8407</a> - <a href="mailto:KELLY@CALCATERRAREP.COM">KELLY@CALCATERRAREP.COM</a> )	

FABRIC 39

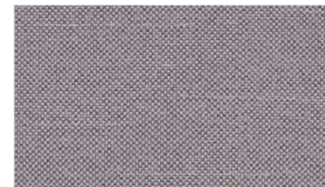

CF STINSON HOPSACK  
HOP23 MYSTIC

FABRIC 34



SEAT: CF STINSON NISHIKI  
2.0, NIH250 PLUM

TABLE LAMINATE



DESIGNER WHITE, GRADE  
2

FRAME/ARM CAP FINISH



SILVER METALLIC/FOG



## SECOND FLOOR NORTH LOBBY

CODE	LOCATION	QTY	DESCRIPTION	MANUFACTURER
S-61	2002	1	#2083 OPEN ARM KINDL GUEST (1) 21"W START, (1) 21"W GUEST END. MOISTURE BARRIER SEATS AND BACKS.	SITONIT
	TOTAL	1	CONTACT: KELLY CALCATERRA (602-363-8407 - <a href="mailto:KELLY@CALCATERRAREP.COM">KELLY@CALCATERRAREP.COM</a> )	



FABRIC 44



MOMENTUM VANGUARD  
CV LUNETTE

FABRIC 19



CF STINSON ALAMO  
ALM19 MOREL

FRAME/ARM CAP FINISH



SILVER METALLIC/FOG

## SECOND FLOOR SOUTH LOBBY

CODE	LOCATION	QTY	DESCRIPTION	MANUFACTURER
S-62	2003	1	#2083 OPEN ARM KINDL GUEST (1) 301"W BARIATRIC START, (1) 21"W GUEST END. MOISTURE BARRIER SEATS AND BACKS.	SITONIT
	TOTAL	1	CONTACT: KELLY CALCATERRA (602-363-8407 - <a href="mailto:KELLY@CALCATERRAREP.COM">KELLY@CALCATERRAREP.COM</a> )	



FABRIC 41



MOMENTUM VANGUARD  
CV, GILDED

FABRIC 45



CF STINSON LATTICE LAT14  
BAYOU

FRAME/ARM CAP FINISH



SILVER METALLIC/FOG



SECOND FLOOR SOUTH LOBBY				
CODE	LOCATION	QTY	DESCRIPTION	MANUFACTURER
S-63	2003	1	(14) PASEA 1.5 SEATS, (5) 27" X 27" TABLES. GANGING BRACKETS. MOISTURE BARRIER SEATS AND BACKS.	SITONIT
	TOTAL	1	CONTACT: KELLY CALCATERRA ( <a href="tel:602-363-8407">602-363-8407</a> - <a href="mailto:KELLY@CALCATERRAREP.COM">KELLY@CALCATERRAREP.COM</a> )	

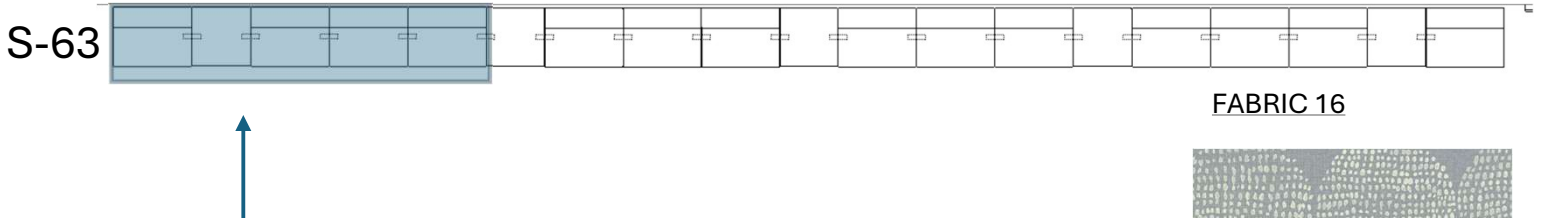

FABRIC 16

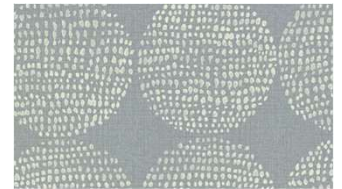

CF STINSON PAINTED  
MOON PNT14 HALO

FABRIC 17

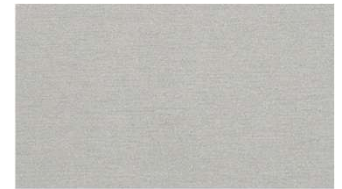

CF STINSON NISHIKI 2.0  
NIH285 POND

TABLE LAMINATE

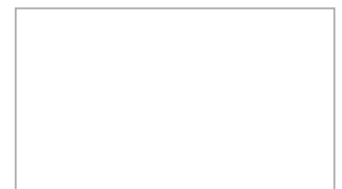

FROSTY WHITE

BASE COLOR



SLATE

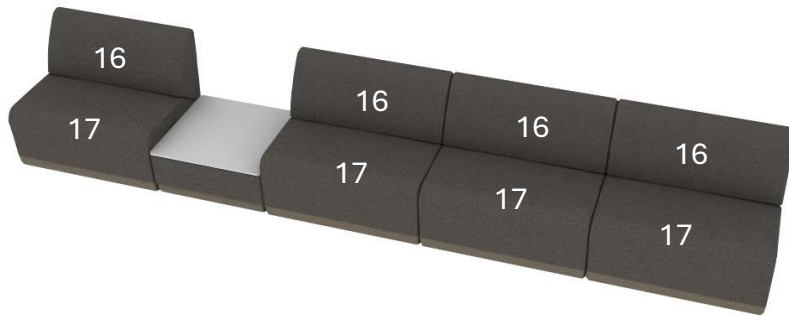



SECOND FLOOR SOUTH LOBBY				
CODE	LOCATION	QTY	DESCRIPTION	MANUFACTURER
S-63	2003	1	(14) PASEA 1.5 SEATS, (5) 27" X 27" TABLES. GANGING BRACKETS. MOISTURE BARRIER SEATS AND BACKS.	SITONIT
	TOTAL	1	CONTACT: KELLY CALCATERRA (602-363-8407 - <a href="mailto:KELLY@CALCATERRAREP.COM">KELLY@CALCATERRAREP.COM</a> )	

S-63

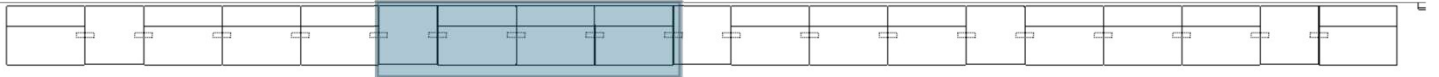

FABRIC 38

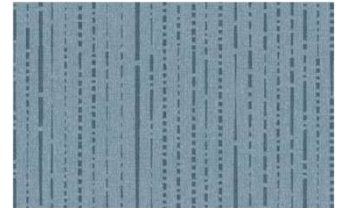

ARCCOM RAINFALL SKY AC-65327

FABRIC 2



BACK: CF STINSON NISHIKI 2.0 NIH 283 HERON

TABLE LAMINATE

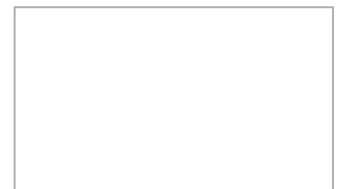

FROSTY WHITE

BASE COLOR



SLATE

SECOND FLOOR SOUTH LOBBY				
CODE	LOCATION	QTY	DESCRIPTION	MANUFACTURER
S-63	2003	1	(14) PASEA 1.5 SEATS, (5) 27" X 27" TABLES. GANGING BRACKETS. MOISTURE BARRIER SEATS AND BACKS.	SITONIT
	TOTAL	1	CONTACT: KELLY CALCATERRA (602-363-8407 - <a href="mailto:KELLY@CALCATERRAREP.COM">KELLY@CALCATERRAREP.COM</a> )	

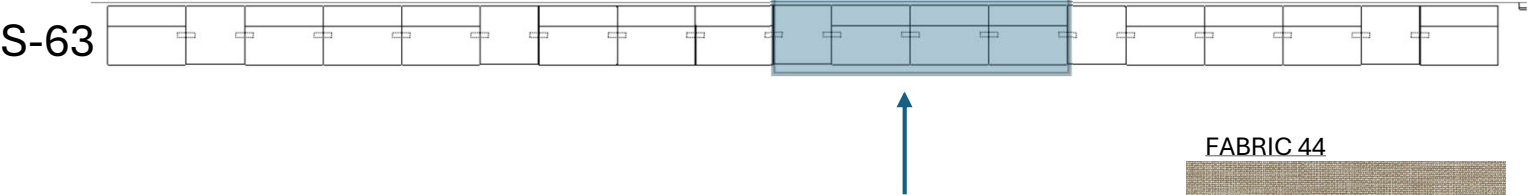

MOMENTUM VANGUARD  
CV LUNETTE

FABRIC 19



CF STINSON ALAMO  
ALM19 MOREL

TABLE LAMINATE



FROSTY WHITE

BASE COLOR



SLATE

SECOND FLOOR SOUTH LOBBY				
CODE	LOCATION	QTY	DESCRIPTION	MANUFACTURER
S-63	2003	1	(14) PASEA 1.5 SEATS, (5) 27" X 27" TABLES. GANGING BRACKETS. MOISTURE BARRIER SEATS AND BACKS.	SITONIT
	TOTAL	1	CONTACT: KELLY CALCATERRA (602-363-8407 - <a href="mailto:KELLY@CALCATERRAREP.COM">KELLY@CALCATERRAREP.COM</a> )	

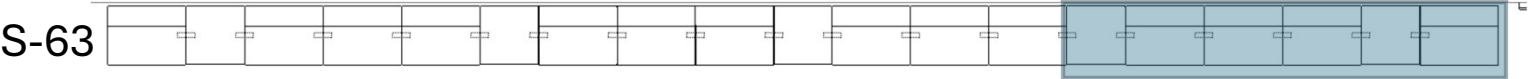

FABRIC 16



CF STINSON PAINTED  
MOON PNT14 HALO

FABRIC 17



CF STINSON NISHIKI 2.0  
NIH285 POND

TABLE LAMINATE



FROSTY WHITE

BASE COLOR



SLATE

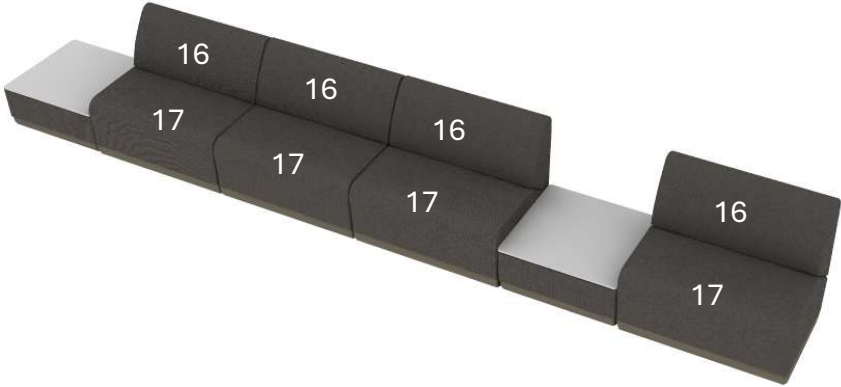

## SECOND FLOOR SOUTH LOBBY

CODE	LOCATION	QTY	DESCRIPTION	MANUFACTURER
S-64	2003	1	KINDL OPEN ARM HIP CHAIR (PART #/IMAGE NOT AVILABLE UNTIL AUGUST/SEPTEMBER PRODUCT RELEASE). MOISTURE BARRIER SEAT AND BACK.	SITONIT
	TOTAL	1	CONTACT: KELLY CALCATERRA (602-363-8407 - <a href="mailto:KELLY@CALCATERRAREP.COM">KELLY@CALCATERRAREP.COM</a> )	



THIS CHAIR MODEL IS FOR FABRIC REFERENCE ONLY. THE KINDL HIP CHAIR IS NOT OFFICIALLY RELEASED YET.

FABRIC 19



CF STINSON ALAMO  
ALM19 MOREL

FABRIC 44



MOMENTUM VANGUARD  
CV LUNETTE

FRAME/ARM CAP FINISH

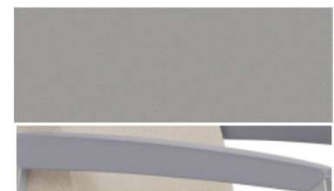

SILVER METALLIC/FOG

## SECOND FLOOR SOUTH LOBBY

CODE	LOCATION	QTY	DESCRIPTION	MANUFACTURER
S-65	2003	1	#2083 OPEN ARM KINDL GUEST (1) 21"W START, (1) 21"W GUEST CENTER, (1) CENTER IN LINE TABLE, (1) 21"W GUEST END. MOISTURE BARRIER SEATS AND BACKS.	
	TOTAL	1	CONTACT: KELLY CALCATERRA ( <a href="tel:602-363-8407">602-363-8407</a> - <a href="mailto:KELLY@CALCATERRAREP.COM">KELLY@CALCATERRAREP.COM</a> )	



TABLE LAMINATE



DESIGNER WHITE, GRADE 2

FRAME/ARM CAP FINISH



SILVER METALLIC/FOG

FABRIC 44



MOMENTUM VANGUARD  
CV LUNETTE

FABRIC 19



CF STINSON ALAMO  
ALM19 MOREL

FABRIC 40



ACR-COM THREADS AC-  
65144 EUCALYPTUS

FABRIC 46



CF STINSON GABBY  
GAB22 BROWN

SECOND FLOOR SOUTH LOBBY				
CODE	LOCATION	QTY	DESCRIPTION	MANUFACTURER
S-66	2003	4	PASEA 1.5 SEATS. MOISTURE BARRIER SEATS AND BACKS.	SITONIT
	TOTAL	4	CONTACT: KELLY CALCATERRA ( <a href="tel:602-363-8407">602-363-8407</a> - <a href="mailto:kelly@calcaterrarep.com">KELLY@CALCATERRAREP.COM</a> )	

FABRIC 25



CF STINSON CRISS  
CROSS CRS252 ORANGE

FABRIC 21



CF STINSON NISHIKI 2.0  
NIH278 SESAME

TABLE LAMINATE

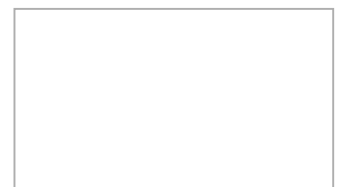

FROSTY WHITE

BASE COLOR



SLATE





## SECOND FLOOR SOUTH LOBBY

CODE	LOCATION	QTY	DESCRIPTION	MANUFACTURER
S-67	2003	1	KINDL OPEN ARM HIP CHAIR (PART #/IMAGE NOT AVILABLE UNTIL AUGUST/SEPTEMBER PRODUCT RELEASE). MOISTURE BARRIER SEAT AND BACK.	SITONIT
	TOTAL	1	CONTACT: KELLY CALCATERRA (602-363-8407 - <a href="mailto:KELLY@CALCATERRAREP.COM">KELLY@CALCATERRAREP.COM</a> )	

FABRIC 30

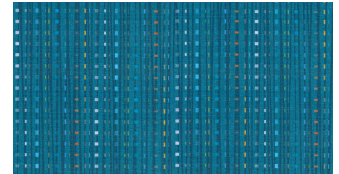

ARC-COM ZIP AC-64460  
BALTIC

FABRIC 29



CF STINSON ALAMO  
ALM35 DEEP TEAL

FRAME/ARM CAP FINISH

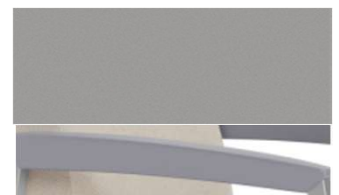

SILVER METALLIC/FOG



THIS CHAIR MODEL IS FOR FABRIC REFERENCE ONLY. THE KINDL HIP CHAIR IS NOT OFFICIALLY RELEASED YET.



## SECOND FLOOR SOUTH LOBBY

CODE	LOCATION	QTY	DESCRIPTION	MANUFACTURER
S-68	2003	1	KINDL 30"W BARRIATRIC CHAIR WITH OPEN ARMS	SITONIT
	TOTAL	1	CONTACT: KELLY CALCATERRA ( <a href="tel:602-363-8407">602-363-8407</a> - <a href="mailto:KELLY@CALCATERRAREP.COM">KELLY@CALCATERRAREP.COM</a> )	



FABRIC 45



CF STINSON LATTICE LAT14  
BAYOU

FRAME/ARM CAP FINISH



SILVER METALLIC/FOG

## SECOND FLOOR SOUTH LOBBY

CODE	LOCATION	QTY	DESCRIPTION	MANUFACTURER
S-69	2003	1	#2083 OPEN ARM KINDL GUEST (1) 21"W START, (1) 21"W GUEST END. MOISTURE BARRIER SEATS AND BACKS.	
	TOTAL	1	CONTACT: KELLY CALCATERRA ( <a href="tel:602-363-8407">602-363-8407</a> - <a href="mailto:KELLY@CALCATERRAREP.COM">KELLY@CALCATERRAREP.COM</a> )	



FABRIC 41



MOMENTUM VANGUARD  
CV, GILDED

FABRIC 45



CF STINSON LATTICE  
LAT14 BAYOU

FRAME/ARM CAP FINISH



SILVER METALLIC/FOG

## SECOND FLOOR SOUTH LOBBY

CODE	LOCATION	QTY	DESCRIPTION	MANUFACTURER
S-70	2003	6	JORDAN LOUNGE CHAIR WITH SOLID SURFACE ARM CAPS, URETHANE LEGS AND MULTIPLE UPHOLSTERIES. MOISTURE BARRIER.	KRUG
	TOTAL	6	HEATHER WACLAW, 602.402.8402, <a href="mailto:HEATHER@RODENBECK.COM">HEATHER@RODENBECK.COM</a>	

FABRIC 28



BACK: CF STINSON  
WATERCOLOR GRID  
WTG20 CAFE

FABRIC 27



BACK: MOMENTUM  
VANGUARD CV PEBBLE

URETHANE LEG



GREY

SOLID SURFACE ARM CAP

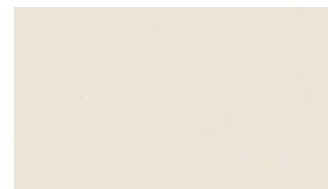

BISQUE



## SECOND FLOOR SOUTH LOBBY

CODE	LOCATION	QTY	DESCRIPTION	MANUFACTURER
S-71	2003	1	#2083 OPEN ARM KINDL GUEST (1) 30"W BARIATRIC START, (2) 21"W GUEST CENTERS, (1) CENTER IN-LINE TABLE, (1) 21"W GUEST END. MOISTURE BARRIER SEATS AND BACKS.	SITONIT
	TOTAL	1	CONTACT: KELLY CALCATERRA ( <a href="tel:602-363-8407">602-363-8407</a> - <a href="mailto:KELLY@CALCATERRAREP.COM">KELLY@CALCATERRAREP.COM</a> )	



FABRIC 47



CF STINSON CRISS  
CROSS 2.0 CRS272  
AZURE

FABRIC 49

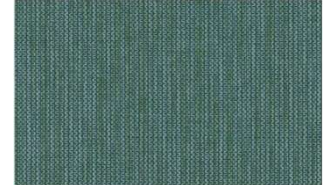

CF STINSON BOX  
CHAIN BXC64  
EVERGREEN

FABRIC 39

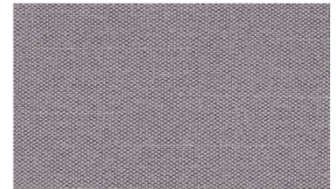

CF STINSON HOPSACK  
HOP23 MYSTIC

TABLE LAMINATE



DESIGNER WHITE, GRADE  
2

FABRIC 34



CF STINSON NISHIKI 2.0,  
NIH250 PLUM

FRAME/ARM CAP FINISH



FABRIC 31



CF STINSON LA SCALINA  
LAS11 AURORA

## SECOND FLOOR SOUTH LOBBY

CODE	LOCATION	QTY	DESCRIPTION	MANUFACTURER
S-72	2003	3	JORDAN LOUNGE CHAIR WITH SOLID SURFACE ARM CAPS, URETHANE LEGS AND MULTIPLE UPHOLSTERIES. MOISTURE BARRIER.	KRUG
	TOTAL	3	HEATHER WACLAW, 602.402.8402, <a href="mailto:HEATHER@RODENBECK.COM">HEATHER@RODENBECK.COM</a>	



FABRIC 40



ACR-COM THREADS AC-65144 EUCALYPTUS

FABRIC 46



CF STINSON GABBY GAB22 BROWN

URETHANE LEG



GREY

SOLID SURFACE ARM CAP

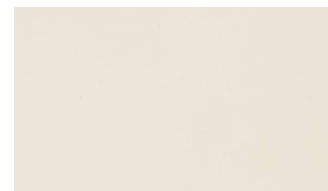

BISQUE

## SECOND FLOOR NORTH LOBBY

CODE	LOCATION	QTY	DESCRIPTION	MANUFACTURER
S-73	2003	1	KINDL OPEN ARM HIP CHAIR (PART #/IMAGE NOT AVILABLE UNTIL AUGUST/SEPTEMBER PRODUCT RELEASE). MOISTURE BARRIER SEAT AND BACK.	SITONIT
	TOTAL	1	CONTACT: KELLY CALCATERRA (602-363-8407 - <a href="mailto:KELLY@CALCATERRAREP.COM">KELLY@CALCATERRAREP.COM</a> )	



THIS CHAIR MODEL IS FOR FABRIC REFERENCE ONLY. THE KINDL HIP CHAIR IS NOT OFFICIALLY RELEASED YET.

FABRIC 39

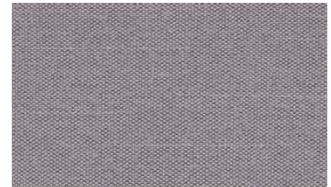

CF STINSON HOPSACK  
HOP23 MYSTIC

FABRIC 34



CF STINSON NISHIKI 2.0  
NIH250 PLUM

FRAME/ARM CAP FINISH



SILVER METALLIC/FOG



## SECOND FLOOR SOUTH LOBBY

CODE	LOCATION	QTY	DESCRIPTION	MANUFACTURER
S-74	2003	1	#2083 OPEN ARM KINDL GUEST (1) 21"W GUEST START, (2) 21"W GUEST CENTERS, (1) 30"W BARIATRIC END. MOISTURE BARRIER SEATS AND BACKS.	SITONIT
	TOTAL	1	CONTACT: KELLY CALCATERRA ( <a href="tel:602-363-8407">602-363-8407</a> - <a href="mailto:KELLY@CALCATERRAREP.COM">KELLY@CALCATERRAREP.COM</a> )	

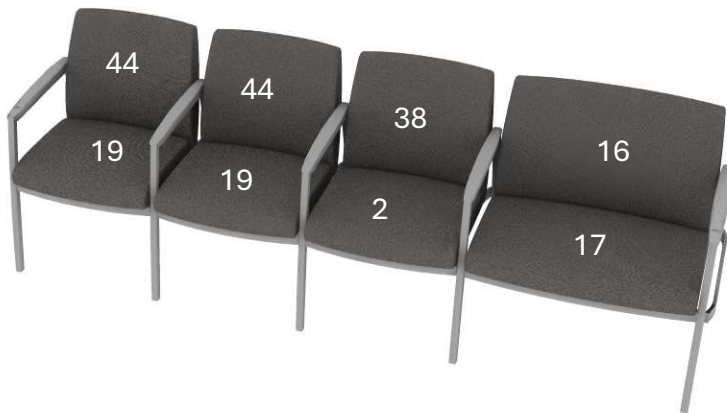

FABRIC 16

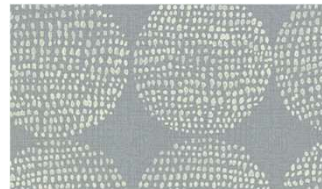

CF STINSON PAINTED  
MOON PNT14 HALO

FABRIC 44



MOMENTUM VANGUARD  
CV LUNETTE

FABRIC 17

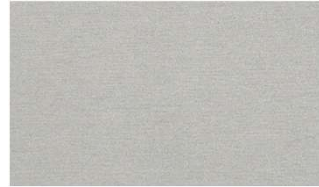

CF STINSON NISHIKI 2.0  
NIH285 POND

FABRIC 19



CF STINSON ALAMO  
ALM19 MOREL

FABRIC 38

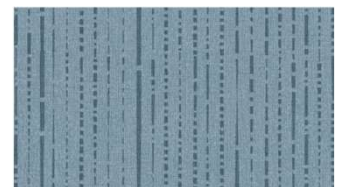

ARCCOM RAINFALL SKY AC-  
65327

FRAME/ARM CAP FINISH



SILVER METALLIC/FOG

FABRIC 2



BACK: CF STINSON NISHIKI  
2.0 NIH 283 HERON



## SECOND FLOOR SOUTH LOBBY

CODE	LOCATION	QTY	DESCRIPTION	MANUFACTURER
S-75	2003	1	#2083 OPEN ARM KINDL GUEST (1) 21"W GUEST START, (2) 21"W GUEST CENTERS, (1) 301"W BARIATRIC END. MOISTURE BARRIER SEATS AND BACKS.	SITONIT
	TOTAL	1	CONTACT: KELLY CALCATERRA ( <a href="tel:602-363-8407">602-363-8407</a> - <a href="mailto:KELLY@CALCATERRAREP.COM">KELLY@CALCATERRAREP.COM</a> )	

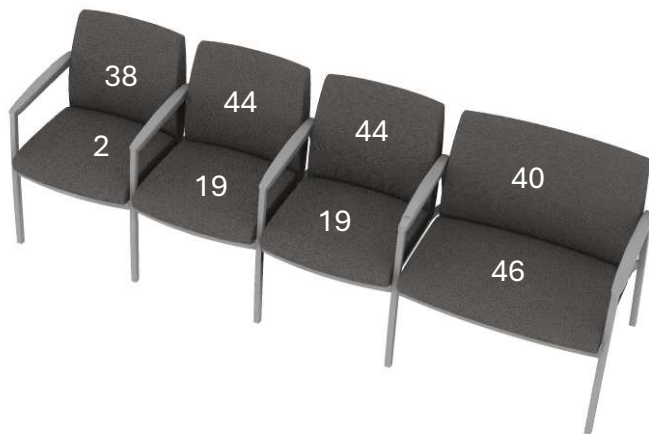

FABRIC 40



ACR-COM THREADS AC-65144 EUCALYPTUS

FABRIC 44



MOMENTUM VANGUARD CV LUNETTE

FABRIC 46



CF STINSON GABBY GAB22 BROWN

FABRIC 19



CF STINSON ALAMO ALM19 MOREL

FABRIC 38

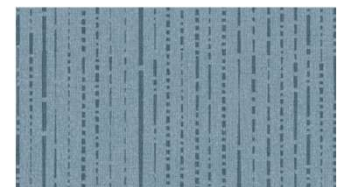

ARCCOM RAINFALL SKY AC-65327

FRAME/ARM CAP FINISH



SILVER METALLIC/FOG

FABRIC 2



CF STINSON NISHIKI 2.0 NIH 283 HERON

## SECOND FLOOR NORTH LOBBY

CODE	LOCATION	QTY	DESCRIPTION	MANUFACTURER
S-76	2002	6	JORDAN LOUNGE CHAIR WITH SOLID SURFACE ARM CAPS, URETHANE LEGS AND MULTIPLE UPHOLSTERIES. MOISTURE BARRIER.	KRUG
	TOTAL	6	HEATHER WACLAW, 602.402.8402, <a href="mailto:HEATHER@RODENBECK.COM">HEATHER@RODENBECK.COM</a>	

FABRIC 24



MOMENTUM VITALITY UPH  
SOULFUL

FABRIC 48

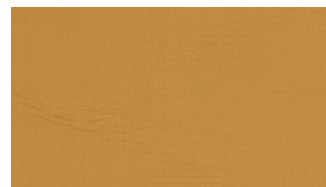

MOMENTUM CANTER EPU  
SADDLE

URETHANE LEG



GREY

SOLID SURFACE ARM CAP

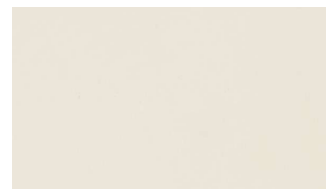

BISQUE



# FABRIC LEGEND

FABRIC 1

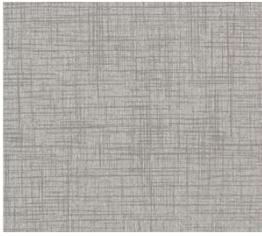

CF STINSON CRISS  
CROSS 2.0 CRS 244  
GRAYSTONE,

FABRIC 2

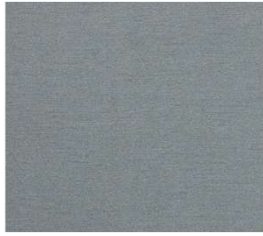

SEAT: CF STINSON  
NISHIKI 2.0 NIH 283  
HERON

FABRIC 3

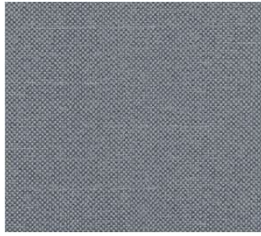

BACK & ARM: CF  
STINSON HOPSACK  
HOP22 CORI

FABRIC 4



CF STINSON LA  
SCALINA LAS15  
CAYMAN

FABRIC 5

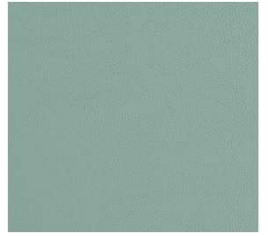

SEAT: CF STINSON  
CASSIDY 2.0 CAS253  
MARLIN

FABRIC 6

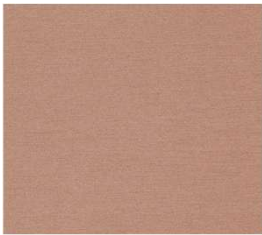

CF STINSON NISHIKI  
NIH276 LYCHEE

FABRIC 7

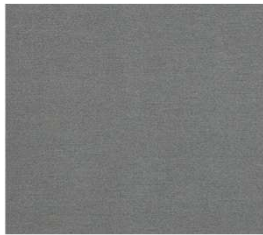

CF STINSON NISHIKI  
2.0 NIH286 TEMPLE

FABRIC 8

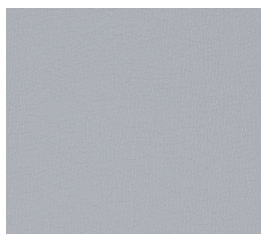

MOMENTUM  
CANTER EPU, LUCID

FABRIC 9

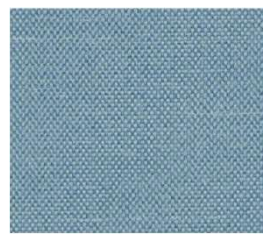

CF STINSON HOPSACK,  
HOP24 FJORD

FABRIC 10

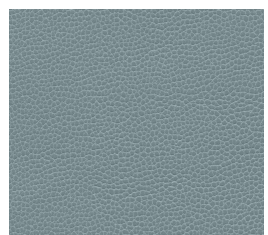

ULTRAFABRICS  
ULTRALEATHER  
PROMESSA,  
AQUAMARINE

FABRIC 11



ARC-COM THREADS  
RAINSTORM #8 AC-  
65147

FABRIC 12



CF STINSON CASSIDY  
2.0, CAS201 LOAM

FABRIC 13



CF STINSON  
LA SCALINA, BASIL LAS13

FABRIC 14

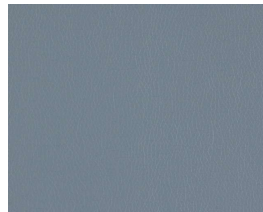

MOMENTUM CANTER  
EPU, NIMBUS

FABRIC 15

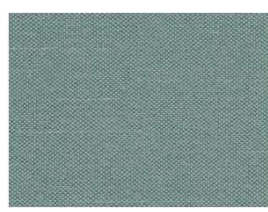

CF STINSON  
HOPSACK HOP25  
HEMLOCK

FABRIC 16



CF STINSON  
PAINTED MOON  
PNT14 HALO

FABRIC 17



CF STINSON NISHIKI  
2.0 NIH285 POND

FABRIC 18



CF STINSON GABBY  
GAB15 FOG

FABRIC 19



CF STINSON ALAMO  
ALM19 MOREL

FABRIC 20



MOMENTUM  
VANGUARD CV, SAVOR



# FABRIC LEGEND

FABRIC 21

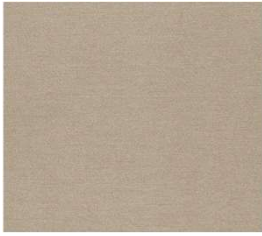

CF STINSON NISHIKI  
2.0 NIH278 SESAME

FABRIC 22



ARC-COM THREADS  
AC-65143 BLOSSOM

FABRIC 23

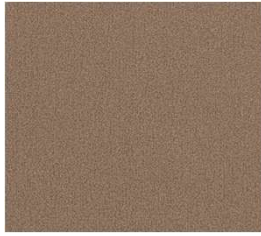

CF STINSON GABBY  
GAB 22 BROWN

FABRIC 24

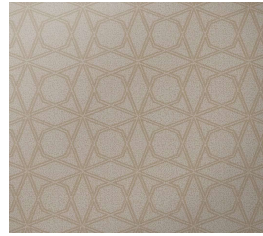

MOMENTUM VITALITY  
UPH SOULFUL

FABRIC 25



CF STINSON CRISS  
CROSS CRS252  
ORANGE

FABRIC 26

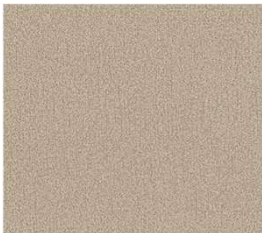

CF STINSON GABBY  
GAB17 BEACH

FABRIC 27



MOMENTUM  
VANGUARD CV PEBBLE

FABRIC 28



CF STINSON  
WATERCOLOR GRID  
WTG20 CAFE

FABRIC 29



CF STINSON ALAMO  
ALM35 DEEP TEAL

FABRIC 30

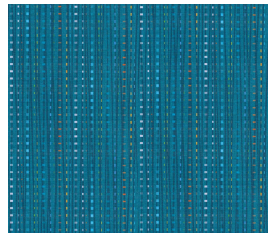

ARC-COM ZIP AC-  
64460 BALTIC

FABRIC 31



CF STINSON LA  
SCALINA LAS11  
AURORA

FABRIC 32



MOMENTUM  
BEELINE EPU OAT

FABRIC 33



CF STINSON NISHIKI  
2.0 NIH 262  
LEMONGRASS

FABRIC 34



CF STINSON NISHIKI  
2.0 NIH250 PLUM

FABRIC 35

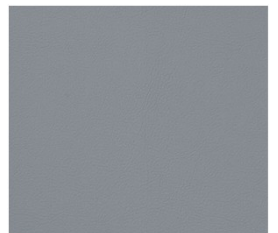

CF STINSON ALAMO  
ALM14 MARLIN

FABRIC 36



CF STINSON WEFT  
WEF10 BISQUE

FABRIC 37



CF STINSON LA  
SCALINA LAS10 MOON

FABRIC 38

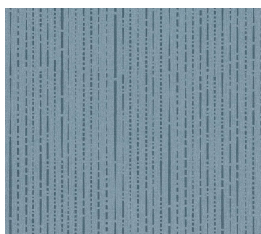

ARC-COM RAINFALL  
AC-65327 SKY #8

FABRIC 39

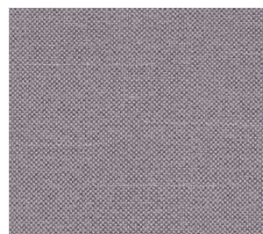

CF STINSON HOPSACK  
HOP23 MYSTIC

FABRIC 40

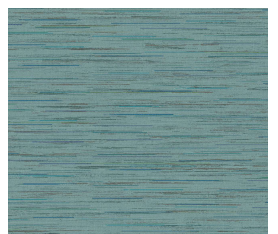

ACR-COM THREADS  
AC-65144  
EUCALYPTUS

# FABRIC LEGEND

FABRIC 41



MOMENTUM  
VANGUARD CV,  
GILDED

FABRIC 42



ARC-COM RAINFALL  
AC-65321 MOCHA

FABRIC 43

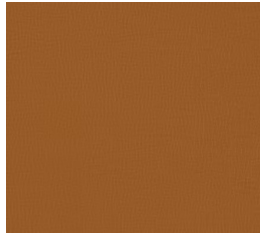

MOMENTUM CANTER  
EPU, THATCH

FABRIC 44



MOMENTUM  
VANGUARD CV  
LUNETTE

FABRIC 45

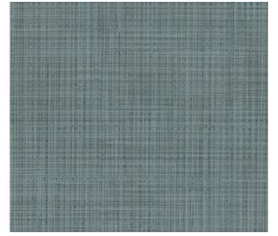

CF STINSON LATTICE  
LAT14 BAYOU

FABRIC 46

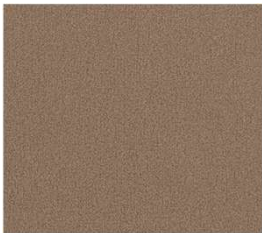

CF STINSON GABBY  
GAB22 BROWN

FABRIC 47



CF STINSON CRISS  
CROSS 2.0 CRS272  
AZURE

FABRIC 48



MOMENTUM  
CANTER EPU  
SADDLE

FABRIC 49



CF STINSON BOX  
CHAIN BXC64  
EVERGREEN

FABRIC 50

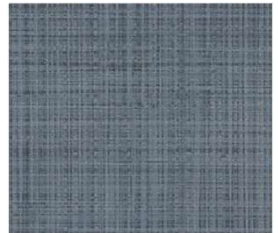

CF STINSON  
LATTICE LAT15  
SKIPPER

FABRIC 51



CF STINSON  
ALAMO  
ALM11 GATE

FABRIC 52



MOMENTUM  
BEELINE EPU  
SPICE

FABRIC 53



MOMENTUM  
CANTER EPU  
STORM

FABRIC 54

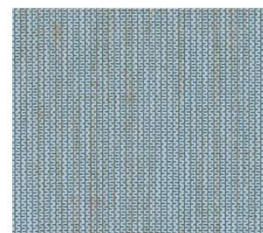

CF STINSON BOX  
CHAIN BXC57  
TRANQUIL

FABRIC 55

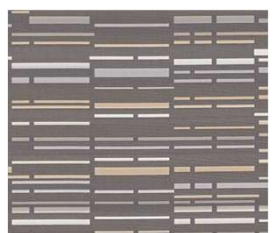

CF STINSON BLINK  
OMBRE BNK14  
BASALT

FABRIC 56

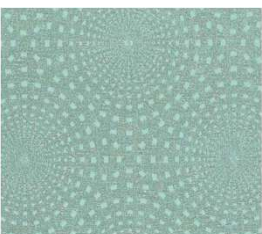

CF STINSON JUXY  
2.0 JUX204  
PULSAR

FABRIC 57



MOMENTUM  
FLITTER PRINT  
RAINFOREST

FABRIC 58



DESIGNTEX BEGUILLED  
BY THE WILD,  
PARAKEET 3043-405

FABRIC 59



GREEN



**EXHIBIT C**

**INSTALLATION PHASE PLAN**



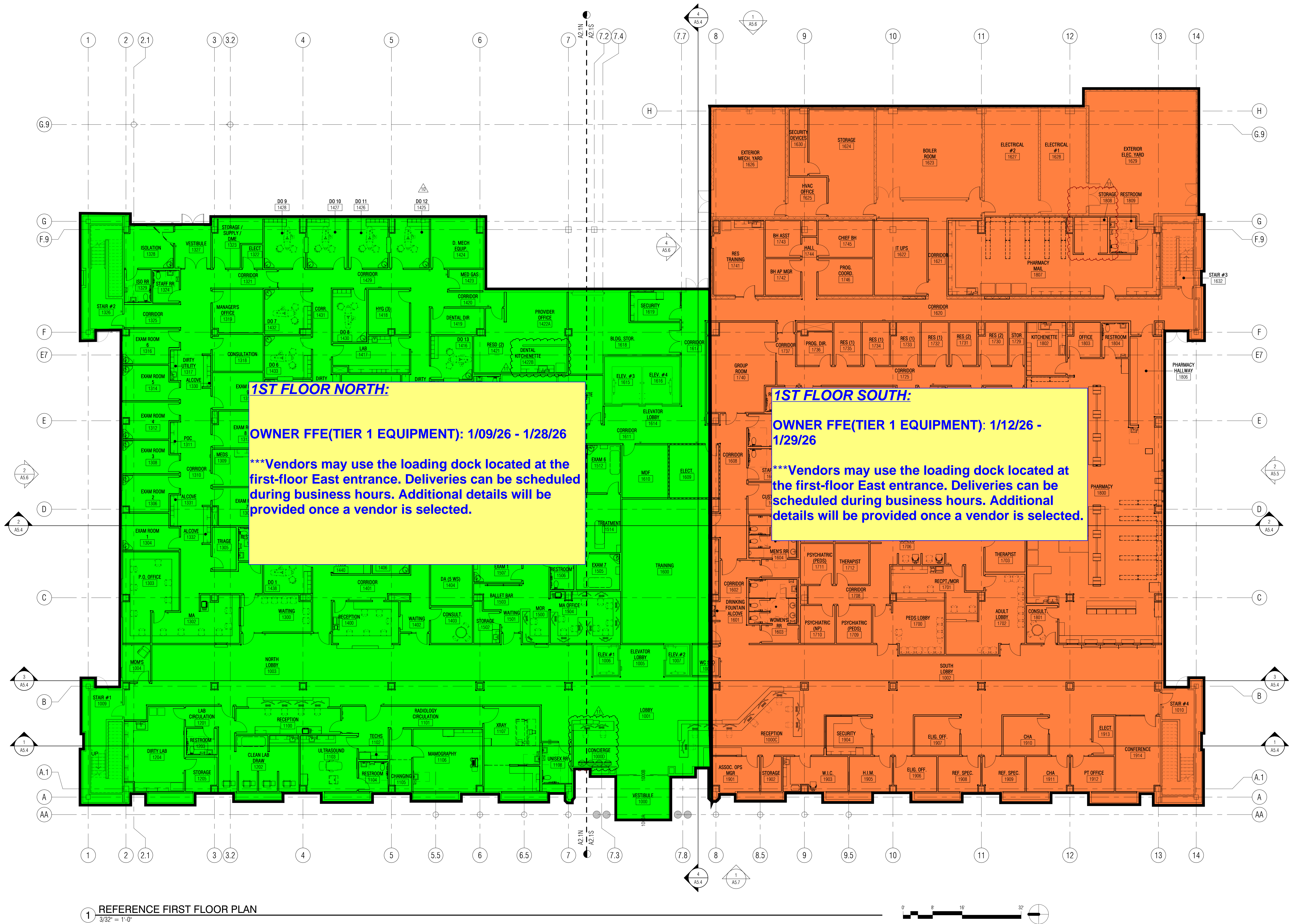

1 REFERENCE FIRST FLOOR PLAN  
3/32" = 1'-0"



1/31/2025 9:58:21 AM

